The Weather
Today—Fair, continued warm and humid.
Yesterday—High, 89; low, 64.

The Washington Post

Single Copy Price 5c

NO. 24,838 | Entered as Second Class Matter, Postoffice, Washington, D. C. | Copyright, 1944, By The Washington Post. | WASHINGTON: SATURDAY, JUNE 17, 1944 | CARRIER DELIVERY City Zone 1 Daily and Sunday.....$1.10 per Month. Daily Only, .65 per Mo. — Sun. Only, .45 per Mo. | SINGLE COPY PRICE Daily, 5c Sunday, 10c

UNIVERSITY OF CALIFORNIA JUN 22 1944 LIBRARY

Robot Planes Strike at Britain Again; Yanks Retake Wrecked Montebourg

U. S. Troops Also Enter Strategic HighwayHub

American Advances Threaten to Trap Nazi Defenders Of Cherbourg

Headquarters, Allied Expeditionary Forces (Saturday), June 17 (AP).—American troops fighting nearly three-fourths of the way across the Cherbourg Peninsula yesterday entered strategic St. Sauveur le Vicomte within 9 miles of the west coast, and 10 miles to the northeast, also recaptured wrecked Montebourg after a bitter 4-day battle in a new threat to the Nazi defenders in the port of Cherbourg.

The Yank entry into the highway hub of St. Sauveur and the retaking of Montebourg, 14 miles southeast of Cherbourg, were reported in a field dispatch received early today.

In a two-mile advance from Pretot the Americans also drove to a point only four miles from the big road junction of La Haye du Puits, dispatches said. La Haye, seven miles south of St. Sauveur, is of even greater importance than St. Sauveur since the Nazis' last railway and highway lifelines leading up to Cherbourg pass through La Haye.

Gain Near Carentan

A three-mile gain southwest of Carentan was made by another American column, fighting its way across the peninsula.

The mash into St. Sauveur was creating a crisis for the Germans trying to keep the Americans from cutting the peninsula in two, the field dispatch said. The Germans put up a fierce defense of the town, defending it house by house and street by street, but were forced to yield after a spectacular three-mile Yank advance from Reigneville.

The last railway serving thousands of Germans threatened with entrapment in the Cherbourg area lies on the western edge of St. Sauveur, and the last north-south highway available to the enemy is only 6 miles away—within gun range. Two main highways serving Cherbourg funnel through the town.

A headquarters communique issued just before midnight told of advances westward across the Cherbourg Peninsula but gave no details. It also said that Allied troops had scored local successes in the Tilly sector near the eastern end of the front where British and Canadians are engaged. Tilly, however, remains in enemy hands, the bulletin said.

The Germans fought desperately yesterday in an unsuccessful effort to stem the Americans, the field dispatch said. The Americans were moving over roads littered with

See WAR, Page 2, Column 1.

WLB Approves Pay Bonus for 500 At Capital Transit

Five hundred salaried employes of the Capital Transit Co. will receive retroactive bonus payments totalling approximately $50,000, the War Labor Board ruled yesterday.

The bonus, which will amount to about $2 a week, will close the gap in pay between workers on hourly rates and those on regular salaries.

Retroactive to July 1, 1943, the bonus will be paid by the company to all employes whose annual salary is less than $5000.

E. C. Giddings, assistant to the company's president, said last night that the WLB approval came after a full year's efforts to institute the bonus. He added that before payment can be made, however, approval must be gotten from the Salary Stabilization Unit of the Treasury Department.

Taylor Still Leads Clark in Primary

Boise, Idaho, June 16 (AP).—Glen Taylor, former cowboy, held the lead again today in the Democratic senatorial primary contest, a race rougher than a bronco ride.

Senator D. Worth Clark gained a single vote as two more isolated precincts reported returns, cutting Taylor's lead to 47 votes. The unofficial count for 748 of Idaho's 845 precincts have Taylor 10,221 votes to 10,174 for Clark.

No Diplomatic Rupture

U. S. Ousts Finn Envoys For 'Inimical' Actions

Finnish Minister Hjalmar J. Procope and three counselors were handed their passports yesterday and asked to leave the United States because of activities "inimical to the interests of the United States."

The passports also covered members of the diplomats' families.

Police surveillance will be maintained over the Finnish representatives until they depart, State Department officials said. They will be expected to remain in their homes except for specific purposes approved by the State Department, and their telephones will be disconnected.

There was no explanation of the activities termed "inimical" to America's interests.

"This action," a State Department announcement said, "does not constitute a rupture of diplomatic relations between the United States and Finland."

The announcement declared:

"The minister of Finland, Mr. Hjalmar J. Procope, and three counselors of the Finnish legation, Mr. T. O. Vahervuori, Mr. Urho Toivola and Mr. Risto Solanko, were handed their passports at 5 p. m. today and requested to leave the country at the earlist moment because of activities on their part inimical to the interests of the United States."

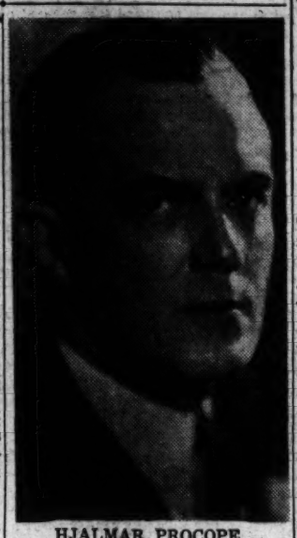

HJALMAR PROCOPE.

The whole group will be expected to leave the country as soon as transportation with safe conduct guarantees can be arranged. This may take several weeks.

An exception to the discontinuance of the diplomats' phone lines

See FINNS, Page 2, Column 3.

Small Nations Role in World Council Hit

Bridges Asks if They Will Be 'Subordinate' To the Big 4 Powers

By the Associated Press

Republicans called on President Roosevelt yesterday to define the role of small nations in a proposed international security council which some legislators said could operate militarily only by unanimous consent of the United States, Great Britain, Russia and China.

Overnight study of the President's statement of plans for a postwar peace-preserving organization produced mixed reaction in Congress, with these developments indicating there is stormy weather ahead for the Administration's preliminary scheme for international cooperation:

1. Disclosure that the rough draft of the American plan places the decision on military action to suppress aggression primarily in the hands of the "big four," with any one of them permitted to veto the use of force.

2. Demand by Senator Bridges (R., N.H.), who has supported the President's foreign policies in the past, for Mr. Roosevelt to say whether little nations will have a representative vote on a proposed international council or will be "subordinated to the big four."

Criticism by Ball

3. Criticism of the President by Senator Ball (R., Minn.), an exponent of all-out collaboration, for "using some of the language the so-called isolationists have employed to oppose any effective world cooperation" in Mr. Roosevelt's declaration against "a superstate with its own police

See POSTWAR, Page 2, Column 5.

Senate-House Bloc Agrees to Extend Subsidy

Opposes Funds After June, 1945, Unless Approved by Congress

Senate and House conferees on the price control extension bill agreed yesterday on provisions continuing the present consumer food subsidy program until June 30, 1945, but banning subsidy payments after that date unless Congress authorizes them.

Under the approved limitation, the present price "roll back" program applying to some meats, milk, butter and bread flour could not be broadened to include additional commodities.

In addition to that restriction, sponsored in the House by Representative Wolcott (R., Mich.), the conferees accepted the Senate amendment of Senator Taft (R., Ohio) to limit subsidies after June 30 next year to sums directly appropriated by Congress.

Subject to concurrence by the Senate and House, the provisions would have the effect of continuing for another year without change the present $1,500,000,000 a year subsidy program which the Administration contends is vital to control living costs.

2d Nazi General Slain in Normandy

London, June 16 (AP).—The German news agency WNB said today that Maj. Gen. Fritz Witt, commander of the Tenth (Hitler Youth) Panzer Division, was killed on the Normandy Front.

Witt, 36, formerly regimental commander of the Hitler Leibstandarte (bodyguard), was the second German general killed in Normandy. A few days ago Berlin announced that Artillery Gen. Eric Marcks was killed in action.

14 Per Cent of Quota Met

Eisenhower, Doolittle to Talk Tonight on War Bond Show

Gen. Dwight Eisenhower and Lieut. Gen. James Doolittle will address tonight's "Shot From the Sky" show from England in a half hour's hero-studded entertainment at the Washington Monument Grounds scheduled for coast-to-coast broadcast.

Emceed by Lieut. Tyron Power, USMC, the program is sponsored by the National Press Club and dedicated to the war bond contributions of American newspapers. Speakers include Col. Marvin McNickle, hero of the European, Mediterranean and African theaters, and Lieut. Gen. Barney Giles, acting commander of the U. S. Army Air Forces.

Meanwhile an additional $700,000 in individual District bond sales was reported yesterday to bring the local drive total to $8,700,000, or 14.26 per cent of its $61,000,000 quota.

Of this sum, $5,900,000 were in Series E bonds. With 17 per cent of the E bond quota raised, D. C. War Finance Committee Chairman John A. Reilly pointed out that these sales are still 9 per cent below the sum necessary to a successful campaign.

National bond sales to individuals through Wednesday approached the 10 per cent mark of the six-billion-dollar goal, the Treasury Department announced.

Also scheduled on tonight's "Shot From the Sky" show program are

See BOND, Page 2, Column 7.

B-29s Start Great Fires In Yawata

Four Superbombers Lost in 2000-Mile Round-Trip Blow At Jap Steel Center

By Clyde A. Farnsworth

Chungking, June 16 (AP).—Scores of the mammoth U. S. B-29 Superflying Fortresses participated in last night's historic blow at the Japanese mainland, pouring a great weight of explosives on "Japan's Pittsburgh" at Yawata and leaving towering pillars of flame visible for 60 miles as the air battleships swept back across the Yellow Sea to their Chinese lairs.

(Four of the $1,500,000 planes failed to return, a Washington communique announced. Two went down due to accidents, and the crew of one of these is safe. A third is missing, and a fourth fell "to anti-aircraft action over the target"—indicating that the wreckage of the highly-secret craft may be in enemy hands.)

First detailed stories of the longest bomber flight ever made—more than a 2000-mile roundtrip—indicated that the Americans might have knocked out a fifth of the enemy's steel production at Yawata, on the north shore of Kyushu Island 500 miles southwest of Tokyo.

A communique issued here said "heavy damage" was inflicted at Yawata.

"This Is But the Beginning"

"This is but the beginning of our organized destruction of the Japanese industrial empire," declared Brig. Gen. Kenneth B. Wolfe, chiefly responsible for the production of the sky giant and in charge of the mission.

Associated Press Correspondent Thoburn Wiant, who went along on the raid, wrote while over the target:

'Japan's vital steel works is being reduced to a huge rubbish heap by America's biggest, fastest and deadliest bombers roaring overhead one after another. It will take the Japanese months to recover from this blow."

Preliminary reports indicated that the Japanese defenders were surprised as the first big ship thundered over Yawata, which produces one-fifth of the enemy's steel. But intense antiaircraft fire was encountered by succeeding bombers, which unloaded their destructive cargoes on the enemy's coke ovens and open-hearth furnaces.

Night Fighters Go Up

The Japanese also put some night fighters into the air, but there was no indication that these were effective in combating the heavily armed Superfortresses, which flew all the way unescorted.

"There they smack into their damned steel works," Wiant quoted one bombardier as shouting when he got his bombs away.

General Wolfe was ordered to stay at the main base after planning to make the mission. Sweating it

See BOMB, Page 2, Column 4.

Allies in Italy Gain 25 Miles During Day

Disorganized Nazis Surrender in Droves, Toss Away Supplies In Peninsular Flight

Rome, June 16 (AP).—Pursuing disorganized German troops who in many instances were throwing away their equipment and surrendering in droves, Allied forces leaped forward as much as 25 miles in the last 24 hours in their drive up the Italian peninsula and reached points within 85 miles of the enemy's so-called Pisa-Florence-Rimini defense line.

American troops pounding up the west coast captured Grosseto, nearly 100 airline miles from Rome, after a swift advance from Orbetello. Grosseto was the site of one of the Nazis' major military airdromes.

Terni in Allied Hands

Eighth Army formations swept through the industrial city of Terni and on beyond into the highway towns of Todi and Massa Martana, 60 airline miles north of Rome, without encountering any organized resistance. Fifth Army forces pounded beyond Lake Bolsena through Acquapendente, 65 miles northwest of the capital, and South African armored units raced 10 miles beyond Orvieto to Ficulle.

Since the break in their temporary defense line two days ago the Nazis have fled so fast the Allies have had difficulty keeping in touch with them. Abandoned enemy equipment carpets the roadsides, and German prisoners have streamed to the rear in increasing numbers. One Eighth Army armored regiment took so many prisoners it had to call for assistance to handle them.

Fleeing Nazis Pounded

All across the peninsula, from the Tyrrhenian Sea to the Adriatic, enemy forces were beating their way north under relentless punishment, trying to reach a defense line they could hold even temporarily.

Lightning and Mustang fighters shot up five enemy airfields near Avignon in southern France yesterday, destroying parked planes, hangars and locomotives and tank cars on nearby rail sidings. Allied heavy bombers were idle, but mediums hammered communications in northern Italy. Eighteen Allied planes were lost and seven enemy craft shot down.

King George Pays Visit to Normandy

London, June 16 (AP).—King George visited the Normandy beachhead today. A court circular said the King was accompanied by the Sir Alan Lascelles, his private secretary, and Capt. Sir Harold Campbell of the Royal Navy. No details of the visit were given.

Murray Blasts U. S. Agencies

CIO Fight on Wage Controls Viewed as Key Political Issue

By Ben W. Gilbert

Labor dissatisfaction with administration of wage controls became a possible political issue yesterday as CIO President Philip Murray blasted Government stabilization agencies at a full-dress conference of the CIO Political Action Committee here and urged a fight for higher wages to compensate workers for earnings lost due to cutbacks and reductions in hours of work.

Murray, presiding at the conference, made it clear that dissatisfaction with economic policies of the War Labor Board, Office of Economic Stabilization, Office of War Mobilization and Office of Price Administration, did not affect his attitude toward the President, whom he indorsed for a fourth term.

The conference unanimously called for the renomination of Vice President Henry A. Wallace and repeated a previous demand that President Roosevelt be "drafted" for a fourth term.

It also adopted a detailed program or "platform" which called upon the Government to indorse the demand for an annual wage guarantee being pressed by the CIO steel workers, CIO united automobile workers and other CIO unions, and asked for a stabilization policy "permitting wage increases which will realistically reflect the rise in living costs."

(Wendell L. Willkie, 1940 GOP standard bearer, yesterday indorsed an annual wage in plants with "long seasonal or periodic shutdowns" as "fair and necessary.")

Murray stated that the War Labor Board was "arbitrary and unfair" in sticking to its present policy and attacked it along with the OES and OWM as "stupid and assinine" for believing that they can "continue the wage regimentation policy in the face of rising costs, and reduction in weekly earnings and at the same time provide enough money after cutbacks to keep the wheels of industry in motion."

Meanwhile, John L. Lewis, president of the unaffiliated United Mine Workers, spoke in a somewhat similar vein before delegates to an anthracite coal conference at Hazelton, Pa., but, unlike Murray,

See CIO, Page 2, Column 6.

Tojo Surprised Again

Navy Blasts Islands 588 Miles Off Japan

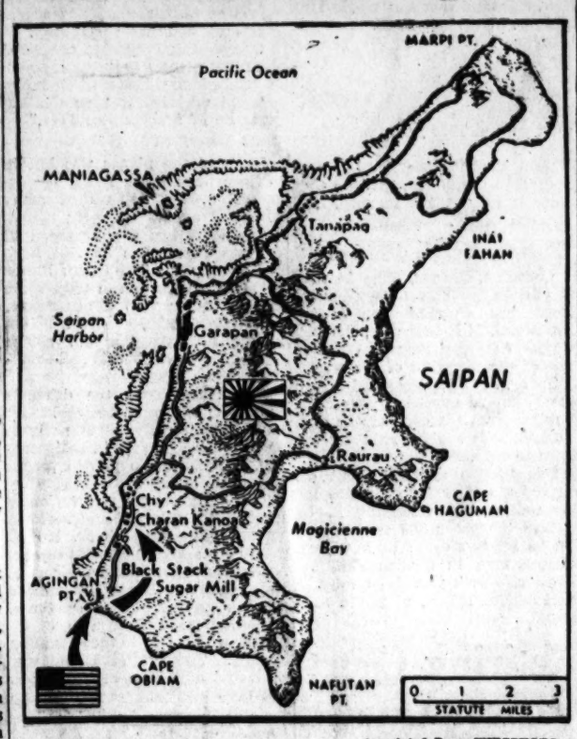

Associated Press WIREPHOTO

BLOW FROM THE SOUTH—The Americans landed at Agingan Point (arrows), and drove north into Charan Kanoa, moving up the coastal road in heavy fighting toward the island's largest town, Garapan (blacked-in area), with the help of salvos from the task force offshore

Soviets Seize 100 Towns in Northern Drive

Other Red Units Push Deep Into Finland Area Despite Stiff Resistance

London, June 16 (AP).—Soviet forces smashing along the northern front captured more than 100 additional populated places today as the Red Army of Gen. Leonid A. Govorov forged deeper into Finland despite savage resistance by the Finns, Moscow announced tonight.

The Soviet striking force, estimated in Sweden as at least six divisions totaling probably 70,000 men, took Uusikirkko, slightly more than 32 miles southwest of the big port of Viipuri.

Other Points Seized

But Moscow radio reports indicated that other points captured by the slugging Soviet army were as close as 25 miles to Viipuri.

While the two main columns of Russian troops were slashing toward Viipuri, one on the direct route through Kivennapa and the other along the indirect coastal route, other Soviet forces were hammering away at both flanks to make the offensive a four-pronged drive.

Neutral observers said it would be impossible for Finland to continue resistance for any great length of time.

The Finns claimed their counterattacks had thrown back the Reds near Siiranmaeki and that more than 5000 Russians had been killed in the last three days.

Yet a report from Stockholm

See RUSSIA, Page 2, Column 3.

Task Force Makes Closest Approach To Nippon Homeland

Pearl Harbor, June 16 (AP).—A carrier task force, making the Pacific Fleet's closest approach of the war to Japan's homeland, bombed Chichi Jima and Haha Jima in the Bonin Islands Wednesday, Admiral Chester W. Nimitz announced today.

Striking 588 miles from Yokohama, the carrier planes destroyed 47 Japanese planes, sank two ships and damaged 12 more vessels.

Iwo Jima, in the Kazan or Volvano Island Group 150 miles to the south, also were hit. The attacks clearly were intended to knock out air bases from which the Japanese might attack American amphibious forces that landed Wednesday morning on Saipan Island in the Marianas, 728 miles southeast of the Bonins, and were advancing against stiff enemy resistance.

Closing in to strike the Bonin bases for the first time, the American carrier force undoubtedly steamed closer to Tokyo and Yokohama than did the American flattop Hornet which carried the Doolittle raiders for the 1942 raid on Tokyo.

A fleet spokesman said the carrier strike at the Bonins apparently caught the Nipponese by surprise.

Transport Sunk

A medium transport, discovered under way near the Bonins, was heavily damaged by carrier bombers. A task force destroyer later sent the vessel to the bottom. A hundred and twelve survivors were rescued and made prisoners of war.

At Chichi Jima, whose small harbor is the largest in the Bonin group, 33 Jap fighter planes attempting to intercept the raid were

See ISLES, Page 2, Column 5.

New Anesthetic Used

Casualties in France on D-Day Proved Fewer Than Expected

Headquarters, Allied Expeditionary Force, June 16 (AP).—D-DAY casualties were below what had been expected and planned for and less than 1 per cent of the American wounded who reached medical stations died, it was disclosed officially today.

The medical service surpassed that available in the North African landings or in the World War.

Extensive use was made of a new anesthetic, sodium pentathal, which is administered intravenously through an operation which is quicker acting and more pleasant than ether. This anesthetic, however, is unfeasible where abdominal relaxation is required.

The most frequent type of wound was from high explosive shell fragments in the arms and legs. In the World War, there was a big proportion of chest wounds because of more static fighting.

Evacuation hospitals with nurses were set up within 5 miles of fighting lines four days after D-Day and were doing major surgery within two hours.

There was extensive use of penicillin and sulfa drugs and many transfusions of plasma and whole blood which were delivired by both ship and air.

Gangrene from a gas-producing bacillus, which developed in about 3 per cent of the wounds in the last war and which was greatly feared, has been almost negligible in the Normandy operation because of quick treatment.

U. S. Bombers Attack Bases Of Nazi Ships In France

Britons Killed, Buildings Smashed As Strange Craft Strike by Scores

London (Saturday), June 17 (AP).—German planes were over southern England early today, continuing into the second consecutive day the attacks which sent their robot planes into Britain's skies.

London, June 16 (AP).—Scores of small, unmanned, explosive-packed planes killed people and smashed buildings in southern England last night and throughout today, as the Germans launched the war's most fantastic "secret weapon" from emplacements in France which Allied bombers have tried for months to obliterate.

The bizarre flame-spitting robots smashed against several points in a haphazard bombardment which started in darkness and continued intermittently through the day while Britain's antiaircraft guns crackled at them sporadically.

Late Friday a force of American Flying Fortresses and Liberators swept across the Channel and struck angrily at the "mystery installations" from which the little planes are thrown into the air.

Spectacular and eerie as the assault was, however, there was no evidence that the new weapon had done important military damage or that it had shaken blitz-tempered Britain out of its determination to "carry on with its normal business," as Home Secretary Herbert Morrison asked it to do in a statement to Commons about the strange missile.

Nazis Claim Great Damage

A broadcast by the German Transocean News Agency declared that "damage of the greatest extent has been caused by new German high explosives in London. Warehouses on the Thames are in flames and rail communications are partly disrupted."

Morrison said it had been known for some time that the Nazis were preparing to use the pilotless craft against Britain, and disclosed that a small number were used in a raid last Tuesday morning.

"Last night's attack was more serious and I have not as yet full particulars of the casualties and damage, nor of the number of pilotless aircraft destroyed before they could explode," he told Commons. "Meanwhile, it is important

See ROBOT, Page 2, Column 3.

Allies Repulse Counterattacks By Japs on Biak

Allied Headquarters, New Guinea, Saturday, June 17, (AP).—Three Japanese counterattacks with tanks on embattled Biak Island, in the Schouten group, have been repulsed by Allied forces, headquarters announced today.

A total of 160 Japanese dead on the tiny islet off northern Dutch New Guinea were counted Thursday.

Gunfire of Allied destroyers silenced Japanese artillery and mortars, but stiff resistance was met on the northern flank of occupying forces on the island. American troops have captured and put into service Mokmer Airdrome, one of three main objectives within bomber distance of the southern Philippines. The advance toward two other airstrips has been vigorously opposed.

B-29 Plant Stoppage Threatened by Strike

Chicago, June 16 (U.P.).—Tool grinders at the huge Dodge-Chicago plant, makers of engines for the B-29 Superfortress, struck today after one of the workers had been discharged, and threatened to tie up operations in the vital war plant.

Today's Index

	Page		Page
Amusements	8	Leonard	8
Columnists	7	Lyons	8
Crossword	7	Marquis Childs	7
Death Notices	10	Radio	9
Federal Diary	5	Shirley Povich	6
Financial	10	Suburban	8
Gallup Poll	7		
Gentler Sex	8		

Nazi Dead Litter Road to Carentan

War Sidelights

MPs Irked At Protecting Jap Envoy

Rome, June 16 (U.P.).—American motorcyclist MPs who have been escorting Ken Harada, Japanese ambassador to the Holy See, between his residence in Rome and the Vatican City, had a few remarks to make today about the ironies of war.

"This whole diplomacy racket is highly unreasonable," said Pvt. Kenneth Kissinger, Toledo, Ohio. "I join the Army to shoot a few Japs, and what happens? I end up guarding them!"

Sergt. Leon Dunkin of Dallas, Tex., another MP, pulled out a picture of his baby son and muttered: "What a fix I am in. Some day this kid of mine will ask me what I did in the war! Imagine! I gotta answer that I guarded a Jap. The kid'll probably throw me out of the house."

Enemy Topples Out of Trees and Hedges Like Flies, Yank Asserts

By Don Whitehead

With American Troops Southwest of Carentan, June 16 (AP).—Fighting, the toughest and bitterest of any on the entire American front, continues in this sector.

The roads are littered with German dead, mowed down by the withering fire from tanks. At least 500 dead Nazis are piled up in the ditches and hedgerows where SS troops and parachute troops fought fanatically in a mad effort to break through between two beachheads two days ago.

But as the Germans advanced along the hedgerows and under cover of bushes American tanks ran up and "gave 'em the garden hose"—sprayed the area with more than 60,000 rounds of .30-caliber machine-gun bullets.

Topple Like Flies

"The krauts fell from trees and out of the hedges like flies," said Capt. Harry Vold, Cleveland Heights, Ohio.

The battle was raging for a crossroads 2 miles southwest of Carentan and that was where tank Comdr. Sergt. Wilbur K. Rockwell, Antrim, N. H., and his gunner, Corpl. George W. Smith, Silver Creek, Miss., set an American beachhead record by knocking out three tank-mounted 105 mm. German guns at 1000 yards with three shots.

The Yanks were hard-pressed and when the tanks rolled up they stood up in their foxholes and cheered wildly.

Changes Hands 4 Times

Carentan, France, June 14 (Delayed) (AP).—This shell-blasted town has changed hands four times and, if it keeps up, the battle for Carentan may go down as one of the bloodiest of the war.

Today, the Americans had driven the Nazis and satellite troops about 2 miles from the edge of the city.

Shelling is rapidly reducing the town to ruin.

One French civilian, about 45, begged a soldier for chocolate for his sick child. Obtaining it, he walked ten paces and then ate it.

Two soldiers drove by in a jeep with a man in civilian clothing. The "civilian" was in reality a Nazi soldier sniper, disguised as a peasant.

Counterattacks Expected

The Americans entered St. Sauveur at noon, but there was no official word yet of its capture. A headquarters spokesman said it was expected that in a town of such obvious strategic importance the Germans almost certainly would try to win it back with counterattacks as they did last Tuesday at Montebourg on the approaches to Cherbourg.

United States Troops trying to split the Cherbourg Peninsula now hold a 30-mile-long semi-circle running southwest from the Quineville area on the East Coast, through Montebourg to St. Sauveur and then southeastward to the Carentan area.

The communique said three U. S. battleships, the Texas, Nevada and Arkansas, carried out heavy bombardments in support of the United States troops near Carentan and Isigny, seven miles to the east. These points are in the center of the American front, on both flanks of which the Americans are well inland.

British Battleships Aid

On Thursday the British battleship Ramillies, assisted British-Canadian forces at the eastern end of the Normandy Line, silenced an enemy battery at Benerville after an hour's duel, the communique said. Benerville is near Deauville and about 20 miles northeast of embattled Caen.

The British battleship Nelson also engaged an enemy long-range battery north of Le Havre, farther up the coast, while Allied cruisers throughout the day dueled with other German shore batteries and fired on troop concentrations.

Headquarters announced Friday morning that "the threat to the Cherbourg Peninsula is substantially increasing" but later it was emphasized that although the Americans were cutting steadily across the narrowest waist of the peninsula, completion of the job should not necessarily be expected quickly. It was pointed out that the Germans have had little trouble bringing up reinforcements to this area over good communication lines back into France.

300,000 Nazis in Normandy

(The German radio acknowledged continuing reverses on the American right flank on the peninsula and also said that to the southeast Americans driving down the Bayeux-Saint Lo road, where they earlier were reported only 6 miles from Saint Lo, "succeeded in making a number of breaches in the German line."

(The Germans said that still farther east, along the front held by the British and Canadians, Nazi engineers had wrecked the canal locks at Caen, indicating they may expect an Allied breakthrough there.)

At General Eisenhower's advanced headquarters it was estimated that the Germans had 300,000 men facing the Allies in Normandy—200,000 of them combat troops.

It was indicate dthat three front-line German divisions already had been badly mauled: the 709th, 711th and 352d. These three were said to have been smashed by three regiments from the American First and Twenty-ninth Divisions on the beaches on D-Day June 6.

[The Twenty-ninth is made up basically of men from Washington, Maryland and Virginia.]

The weather deteriorated once more. There have been more bad days than good since the invasion started, and today was the worst of the lot. A 35-mile-an-hour northwesterly wind whipped up the Channel, hampering landings and air support.

Tighten Grip on Quineville

The American hold on Quineville, on the middle of the east coast of the Cherbourg Peninsula, at the extreme right of the beachhead coast, was tightened, with the Germans admitting withdrawal of their line behind the Sinope River, a half-mile north of the town.

Southwest of Carenton, which field dispatches disclosed changed hands four times in fierce American onslaughts against dogged resistance, Lieut. Gen. Omar N. Bradley's doughboys drove ua hard 3 miles along a narrow dyke-like strip of firm ground between the flooded marshes.

Caumont, at the center of the beachhead line, was held more securely, although Allied patrols that pushed 2 miles into wooded hills south of the town ran into strong enemy concentrations.

Other forces, stabbing east for a weak spot around Villers Bocage, 7 miles east of Caumont, were heavily engaged, with neither side reporting gains.

There was no change on the Caen Front. The fourth German armored division operating on the Cain-Tilly sur Seulles arc was identified today as the Lehr panzers, a test division with two tank battalions. One of them is mdae up with Tiger tanks.

Retiring Court Officer Lauded In Alexandria

Judge James Reece Duncan of the Alexandria Juvenile and Domestic Relations Court yesterday said that he has accepted the resignation of Miss Anne H. Monroe as court probation officer with regret. He said he considers the resignation as a reflection of the need for better office facilities and higher compensation for the post.

Miss Monroe, who was appointed in June of 1940 by Judge Duncan, is leaving today for a vacation in Los Angeles, Calif., with her secretary, Mrs. J. E. Nelson. A native of Alexandria, she is the daughter of Mrs. John W. Monroe, sr., of 518 Duke st.

Upon her return to Alexandria later in the summer, she expects to obtain other employment and will continue a law course leading to a degree next May. She is a sister of John W. Monroe, jr., former president of the Alexandria Junior Chamber of Commerce, and Mrs. Robert G. Whitton.

Miss Monroe, who has been Alexandria's first full-time probation officer, said in her letter of resignation to Judge Duncan: "During the past four years of my association with you I have gained valuable experience and wish to express at this time my sincere appreciation for the opportunity that you have afforded me. I have thoroughly enjoyed my work with the Juvenile and Domestic Relations Court and hope that my services have been of some benefit to our community."

Judge Duncan in announcing that he expects to appoint a successor soon, made public his letter written to Miss Monroe yesterday in which he said:

"I beg to advise you that it was with regret that I learned of your decision. I fully appreciate the inadequancy of your compensation and as you know I recommended you for an increase. It is true, as you state, much of your service was rendered under adverse conditions, which makes your record all the more commendable and praiseworthy.

"The loyal and faithful service which you have given the City of Alexandria during the past four years has done inestimable good in our city. The conscientious approach and devotion on your part to the duties of your office have been of incalculable benefit to untold Alexandrians and should fully justify you in having a feeling of pride in looking back on the service you gave during your term as probation officer."

More Blows in the Pacific

Associated Press WIREPHOTO

NAVY STRIKES—Following the bombing of southern Japanese industrial centers by Superfortresses from China (broken arrow), it was announced yesterday the Bonin Islands, 600 miles south of Tokyo had been shelled, and progress was being made by the troops fighting on Saipan Island in the Marianas, 1500 miles from Tokyo

ROBOT

From Page 1.

not to give the enemy any information which would help him in directing his shooting by telling him where his missiles landed." Therefore, he said robot targets would be identified only in a general area and not specifically.

One enemy broadcast described the robot plane as a "new invasion weapon which works most effectively" and declared it "has the importance of a strong air fleet."

Craft Described

None of the planes was known to have been taken intact for examination, but reports of many witnesses agreed on these points:

The craft has a wingspread of perhaps 20 feet, is 25 feet long, and usually is painted dark brown or black. It is driven with some sort of motor with a distinctive, pulsating rhythm, carries a bright yellow light in its tail, shoots flames from its exhausts and sometimes trails smoke.

The flames from the exhausts suggested the craft might be jet or rocket-propelled. The lights may have been to aid in radio control, probably from piloted planes at a great distance.

The plane's speed was variously reported as "terrific" and between 220 and 250 miles-an-hour. It flies rather low and on a straight course, making it a good target for guns and fighters. Usually they come over in groups of two or three, exploding on contact with buildings or within 5 to 15 seconds after landing. The explosive load was estimated anywhere between 1000 and 8000 pounds.

Counter-Measures Applied

The "headless" craft were launched from special emplacements along the Pas-de-Calais coast of France—long targets for Allied bombers. A guess was that they were catapulted down steep rails and flipped into the air by a dip at the bottom like a roller-coaster.

Control of the craft remained a mystery. The simplest idea was that they merely were aimed and set on the take-off to travel a certain distance in a certain direction. A more popular theory was that they were controlled by radio, either from the ground or from piloted planes.

One thing is certain: The plane can be used only once, and it would require an immense amount of material and labor to sustain an attack wth them.

Morrison assured the British people that "counter-measures have been and will be applied with full vigor," and most Britons seemed confident that an answer would be found for this newest Nazi gadget. Morrison warned, however, that it was not safe to stand outside and watch the show.

(A dispatch from Washington said military men there regarded the pilotless plane as a definitely dangerous weapon and were puzzled that the Germans did not employ it against Allied invasion forces last week.

(It was pointed out, though, that the altitude at which most of the pilotless weapons have been seen is around 2000 feet, which brings them well within the limits of the barrage balloons.

(Some authorities expressed doubt that the new robot bombers are controlled by radio. This, it was said, involves too much danger that the Allies would assume control by counter measures and turn the weapon into a boomerang.)

Although inhabitants of the zone which first experienced the robot attack ostentatiously ignored today's alarms, many carried their helmets as they moved through the streets. All schools were let out for the day. One soldier on leave was reported to have been blown from his bath into an adjacent sink by the explosion of one plane.

Some described the noise of the new weapon as similar to that of an express train.

"It's so spooky, somehow," said a woman who saw one of the planes caught by searchlights. "Imagine, planes with nobody in them."

RUSSIA

From Page 1.

said Field Marshal Baron von Mannerheim, commander-in-chief, had told the Finnish government that his troops could hold out only two and a half months at terrific cost.

(The British radio reported Stockholm dispatches said Vaino Tanner, Finnish minister of finance, had attempted to re-open Finnish-Russian peace negotiations during a visit to Finland recently. The broadcast was recorded by U. S. Government monitors.)

A dispatch from Moscow, quoting the army newspaper Red Star, said that a breach of about 50 miles had been cut through the Finnish lines.

BOMB

From Page 1.

out in his ward room with Maj. Gen. George B. Stratemeyer, second in command of Allied air forces in the southeast Asia theater, he waited the flashed code word from the leading plane.

The word, "Betty," meaning "bombs away," came at 10:58 p. m. local time (11:58 a. m. Thursday, Eastern war time, or 12:58 a. m. Friday, Japanese time).

This psychological and military punch hit at a moment when American amphibious forces were fighting their way inland on the island of Saipan in the Marianas, 1500 miles from Tokyo, where United States air bases would provide facilities for striking at Japan from both the east and west.

Japanese broadcasts also said that powerful American task forces now roaming the Pacific almost at will had made a thrust even closer to Japan—at Iwo Jima and Chichi Jima, two islands in the Bonin group, 600 to 700 miles southeast of Japan proper.

The American Superfortress airmen took off from several bases created in western China with the sweat of nearly 500,000 Chinese laborers. Six-tenths of the territory over which they flew is hostile. To conserve fuel for their four 2,200 horsepower engines they kept as low as possible until reaching the Japanese mainland, where they went upward in a long slanting approach to Yawata.

Yamata was attacked from both high and medium altitudes. The city was picked as the likeliest spot of the first strategic bombing of Japan by the B-29s since within a 50-mile radius it contains a heavy concentration of shipping facilities, both rail and sea, as well as the Japanese Imperial Steel Plant.

Shakedown OperatOion

No incendiaries were carried because the great number of inflammable products in the manufacturing city would feed the flames set off by heavy explosions in the blast furnaces.

This was not the first action of the B-29s, however.

A shakedown combat operation was carried out June 5, with an attack on the Makasan railway shops at Bangkok, capital of Japanese-occupied Thailand. A communique at that time describing the results without naming the planes said:

"Black smoke rose to great heights through the clouds, as the bombers, despite bad weather, pressed home widespread attacks on railway shops and marshalling yards. The city's defense apparently were caught by surprise as the formations converging on the target at a great height from all angles dropped a record tonnage of demolition and incendiary bombs on this important Japanese port."

Grid Star Leads Operation

The ranking officer on the smash at Japan was Brig. Gen. Laverne (Blondy) Saunders, one-time West Point football star. A 41-year-old native of Aberdeen, S. D., he is described by his men as "the fightingest general in the Air Forces." A veteran of the fighting at Midway, Espiritu Santo, Guadalcanal, and the "milk run" from Australia to New Guinea and New Britain, Saunders is a wing commander of the new Twentieth Air Force, established for operation of the B-29s on a global basis.

Eight lead planes carried especially selected crews whose task was to inflict maximum damage before the nemy was fully alert. They dropped no flares. The glow from their bomb hits was counted on for illumination of the targets for succeeding planes.

The lead planes took off from various fields at 10-minute intervals ahead of the main forces. Other take-offs followed every few minutes. As twilight settled over the Chinese fields, the great planes still were lifting into the air with their enormous bomb and fuel loads.

FINNS

From Page 1.

was granted to the extent that the State Department promised to try to provide Procope a direct connection with the State Department switchboard.

While no official announcement of a chief of legation was made, Alexander Thesleff, secretary, apparently becomes charge d'affaires.

The American Legation in Helsinki is maintained with only a skeleton staff with Edmund Gullion as charge d'affaires.

Rockville Cubs Charter

A charter for the recently organized Cub Pack will be presented tomorrow at 8 p. m. at Rockville Christian Church by Cub and Boy Scout leaders of the community. A sound film, "Scouting Trails to Citizenship," will be shown.

Jap Forces Only 2 Miles Of Changsha

Chungking, June 16 (U.P.).—The Japanese have driven to within less than two miles of Changsha on all sides a Chinese military spokesman disclosed tonight.

The only route of escape left for the garrison is through the city's south gate along the highway skirting the east bank of the Siang River. The defenders of the Hunan Provice stronghold, however, have been ordered to make a stand to the death by Generalissimo Chiang Kai-shek and fierce fighting continued.

Powerful Japanese columns were continuing to push south of Changsha along the Hankow-Canton railroad and southeastward toward the Kiangsi-Hunan railway town of Liling.

A communique from Lieut. Gen. Joseph W. Stillwell's headquarters announced that 14th U. S. Air Force fliers killed more than 1200 Japanese in attacks during the last three days on shipping, motor transport and enemy-held towns in the Hunan battle area. In addition, Liberator bombers yesterday blasted military stores, depots and warehouses in the Canton area.

British Sweep Ahead

Kandy, Ceylon, June 16.—(U.P.) Fighting in the face of "very adverse" weather and determined opposition, tank-supported British troops have cleared the Japanese road block at Viswma 16 miles south of Kohima, and advanced another 3 miles to occupy Khuzama, it was announced today.

Other British units, pushing east of Kohima, captured Kidima village, on the Jessami track leading to the Burma border.

In northern Burma, meanwhile, Chinese-American units were astride the Sitapur-Mankring road, north of the enemy stronghold of Myitkyina. Sharp fighting continued in the Mogaung Valley, and official reports from Chungking said Chinese troops had pushed 8 miles south of Kamaing.

Chindits operating on the east bank of the Irrawaddy River ambushed a Japanese convoy, inflicting 160 casualties.

ISLES

From Page 1.

shot down. A medium cargo ship was bombed and sunk. Four small cargo vessels and six small craft were damaged. Four multi-engined seaplanes also were damaged there.

At Iwo Jima 14 enemy planes were destroyed on the ground. Two more probably were shot down in combat.

Planes of the task force blasted fuel tanks, barracks, airfields and ground installations on all three islands.

Nimitz said American losses in the new carrier strike, the third at enemy island groups this week, were four planes and five flying personnel. Other island chains hit by United States task forces earlier in the week were the Kuriles, far to the north, and the Marianas, the latter in preinvasion attacks.

Nearest to Japan

The Bonin Island bases are those nearest Japan in the stepping-stone chain of enemy staging bases by which fighting planes are ferried to conquered New Guinea and the Dutch East Indies.

The thrust onto Saipan, near the southern end of the Marianas and within 1500 miles of Tokyo and the Philippines, seeks to sever that chain of bases.

The communique gave no new word of the ground fighting on Saipan. At last report the Americans (said by Tokyo to total about one division) were fighting in the sugar mill town of Charan-Kanao within four miles of Carapan. The latter town, of 10,000 population and largely Japanese, is the seat of government for the Marianas Islands about 1500 miles southeast of Tokyo and the same distance east of Luzon Island in the Philippines.

The American forces were forging ahead against Japanese tanks and mortar, machine-gun, artillery and rifle fire. The Yanks took Agingan Point, a headland, and then drove northward through sugar cane fields toward Garapan.

A communique Thursday night said the fighting was heavy but good progress was being made.

The invasion of Saipan carried American forces 1100 miles westward in one jump from their previous most advanced position in the Marshall Islands. Truk, at one time considered Japan's most powerful base in the central Pacific, was bypassed 675 miles by the amphibious strike into the Marianas.

POSTWAR

From Page 1.

forces and other paraphernalia of coercise power."

4. An assertion by Senator La-Follette (Prog., Wis.), who holds strong nationalistic views, that the President's outline of security aims "fails to mention the most important question: Namely, whether this proposed organization should be established and the United States committed to it prior or after the time when the broad, general terms of the peace are known to the Congress and the country."

5. General approval of the objectives of the plan by most Democrats and cautious indorsement of its principles by Republicans.

Aggressor's Method of Evasion

The understanding is general in the Senate that the proposed council could order the use of military force against a potential or actual aggressor only by a "special majority" of its members. This would mean, it was said, that the "Big Four" would have to vote unanimously on this question. Similarly, if the "Big Four" voted to employ force, the other nations could not overrule the decision.

Ball said that under such a system, the proposed organization would be doomed to failure.

Sulfa Drug Curbed Epidemic Which Threatened Entire Navy

Chicago, June 16 (AP).—Sulfadiazine, used as a preventive, has stopped cold a peculiar streptococcus epidemic which threatened the entire United States Navy, and which, had it not been checked, might have overspread much of the world.

The threat was due to a streptococcus germ, or several species of these germs, which changed their natures, and suddenly became more virulent. In addition they became "invasive," a medical term used to denote their great ability to spread like wildfire from person to person.

The story was told to the American Medical Association's closing session today by Comdr. Alvin F. Coburn of the Navy's bureau of medicine and surgery.

These strep germs two winters ago suddenly became both virulent and invasive, due apparently to the youthful, human tissues they found to grow upon in huge naval training camps.

They caused respiratory infections, which included scarlet fever, rheumatic fever, pneumonia, meningitis, tonsilitis and pharyngitis.

They were so virulent that at a single station the cost of medical care reached 15 million dollars, the loss of man-days per year was 1,600,000 and as much as a quarter of the personnel got sick with one of the infections.

The Navy boys from camps began to carry the infection to distant parts of the world.

Last winter something new in medicine was tried—mass prevention of respiratory diseases by use of sulfa drug. This experiment was made in 50 naval camps, among a quarter of a million men.

The dose was a gram a day, to well men, month after month. The results were astonishing. The infections dropped from high rates to nothing or almost nothing in many camps. And the fears of bad effects from the powerful sulfa drug proved groundless. One man died from the sulfa and one man in 10,000 had a severe drug reaction.

Vatican Bids For Place at Peace Table

Vatican City, June 16 (U.P.).—The Vatican has sounded out several of the United Nations regarding the possibility of having a place at the postwar peace conference, informed quarters said today, and this is among the most important of the questions which will be discussed with Myron Taylor when he arrives on his fourth diplomatic mission to the Holy See for President Roosevelt.

Taylor's arrival, informed members of the papal entourage said, will herald a new era of Vatican activity regarding peace proposals and postwar world organization.

France and Britain reportedly raised some objection to the Vatican having a place at the peace table. The French were said to have objected because of official Vatican relations with Vichy, but were understood to have withdrawn these objections owing to the anti-Nazi attitude of Catholic clergy throughout occupied France. The British were said to be willing to have the Vatican participate not as head of the Catholic Church but as a neutral state, provided it is decided that other neutrals also will participate.

It was understood that Russia had not yet been approached on the Vatican's proposal.

CIO

From Page 1.

pointed his barbs directly at the President.

Citing the coal miners' contributions to the war effort, Lewis asserted that they are entitled to "something better than the shabby treatment handed out to them by the President of the United States and his administrators."

He added: "We got all there was to be secured; there isn't any more. The Government has spoken."

Murray's discussion of the need for higher wages because of impending cutbacks reducing overtime earnings was a new element in the fight against present wage controls. Previously organized labor has fought against considering overtime payments in adjusting wages.

Murray also charged that a one and one-half billion dollar black market had developed in the United States because of OPA's failure to enforce price control.

"Are we going to wander blindly into the mire of despondency just because we are afraid to bring to the American people the definite shortcomings in our Federal system of wage stabilization," Murray demanded, terming it "the most vexing problem on the home front."

R. J. Thomas, president of the Automobile Workers, moved the indorsement of Wallace because he "has demonstrated his firm attachment to progressive principles and given his wholehearted support to the programs and policies of our President and Commander in Chief."

Roosevelt was indorsed in the preamble of the "platform" which received the approval of the executive board of the CIO earlier "as the man best qualified to lead the American people during the next four crucial years."

Foreign Affairs Platform

On foreign affairs, the "platform" called for (1) preservation of the United Nations partnership after the war, (2) establishment of an international organization of "peace loving states" authorized to take "prompt collective action against any future aggressor, (3) establishment of international machinery "to make long-term credits available to industrially backward nations, (4) asylum to persecuted minorities during the war, (5) complete upport and adequate financing for UNRRA(and (6) full labor representation on all planning and administrative bodies.

The PAC's "domestic policy" proposals were headed with the suggestion for establishment of a national planning board composed of representatives of industry, agriculture and labor and included an indorsement of the Kilgore reconversion bill pending in the Senate and recommendations on public works, housing, farming, small business and monopoly, rights of returning servicemen, social security, education, enjoyment of civil right, and taxation.

Mt. Pleasant Church Will Mark Youth Day

Annual Youth Sunday will be observed tomorrow at 11 a. m. at Mount Pleasant Congregational Church, 1410 Columbia rd. nw. There will be a commissioning of delegates to the Blair Christian Leadership Training Conference at Blair Academy, Blairstown, N. J.

Saskatchewan Socialists Win 43 of 52 Seats

Regina, Saskatchewan, June 16 (AP).—Scoring an overwhelming victory in yesterday's Saskatchewan provincial election, the Cooperative Commonwealth Federation, Canada's Socialistic Party, prepared today to establish its first government in the dominion.

Regarded by its political opponents as radical and attacked for its socialism, the CCF is described by its own national leaders as being similar to the Labor Party in Britain.

With nearly all returns in today, the CCF had won at least 43 of the 52 seats in the provincial legislature, and the outgoing Liberal government, whose party makes up the Dominion Government at Ottawa, had won only 4. In the outgoing legislature the Liberals held 33 seats and the CCF 11.

The election was watched closely throughout Canada for indications of its possible effect on dominion affairs. The party has always found its main support among farmer and labor groups and among citizens registering so-called "protest votes."

The CCF has since its birth a decade ago been strongest on the Pacific Coast and here in the prairie provinces. It won a place as the second strongest party, making it the formal opposition party, in the present Ontario legislature.

The new Saskatchewan premier will be 39-year-old Thomas C. Douglas, Scottish-born former linotype operator and Baptist preacher. The outgoing premier is William J. Patterson.

BOND

From Page 1.

talks by Brig. Gen. Philip Fleming, Federal Works Agency administrator, and Samuel O'Neal, National Press Club president.

During the broadcast portion of the entertainment from 8:30 to 9 p. m., the National Press Club Chorus under the direction of Reinald Werrenrath, former opera star, will present for the first time publicly the new song, "Men of the Infantry." The song was composed by Howard Acton, chairman of the club's entertainment committee, with words by Phelps Adams of the New York Sun's Washington Bureau.

The program, designed to show that the press of the Nation is "buying bonds as well as selling them," will be arranged with the cooperation of the American Newspaper Publishers Association, National Editorial Association, American Society of Newspaper Editors, National Publishers Association and the Associated Business Papers.

National Housing Night was observed yesterday at the Monument Grounds show, which opened with the dedication of a roll of honor upon which names of servicemen will be inscribed if Fifth War Loan bonds are dedicated to them.

Scheduled on the stage program were Novelist Fannie Hurst, Lieut. Jack Dees, Washington veteran of 50 missions; Fowler Harper, solicitor with the Department of Interior, and National Housing Administrator John B. Blandford, jr.

Local hotels held special dinners and rallies yesterday to launch their program to sell a $500 bond for every hotel guest room in the city during the present bond campaign. Some 29 establishments will strive to meet a $3,250,000 goal, according to Arthur J. Harnett, executive secretary of the Washington Hotel Association. The Mayflower Hotel subscribed $200,000 in bonds to open its campaign.

Bond rallies were held yesterday by employes of the Western Electric Co., the Thomas Somerville Co., and the Maritime Commission. Rallies today include two at the State Department at which Sergt. Bernard Redmont, Marine combat correspondent, and Assistant Secretaries Dean Acheson and G. Howland Shaw will speak. Beginning today and continuing throughout the drive, Charles Rodriquez, "Troubador of the Americas," will act as bond volunteer in broadcasts over Station WOL at 12:30 p. m. on Saturdays and at 2 a. m. on Tuesdays and Thursdays.

Bishop McNamara To Dedicate Girls' Camp

The Most Rev. John M. McNamara, auxiliary bishop of Baltimore and Washington Catholic Archdioceses, tomorrow afternoon will dedicate the girls' camp at Wild Rose Shore, on the South River, near Annapolis. The camp is sponsored by the Christ Child Society.

Senator Urges Southerner as Vice President

By Robert C. Albright

Nomniation of a Southerner as President Roosevelt's running mate, to help heal Democratic sectional wounds, yesterday was urged by one of the Administration's dwindling Senate contingent of "loyal" Southern Democrats—Senator Burnet R. Maybank (D., S. C.).

Maybank, who with a handful of other Southern Senators still upholds the hands of "The Champ" in the Senate, told newsmen he felt the President "must go to the South" for a vice presidential nominee to check the spreading breach in the party.

Silent on Placement

The South Carolinian declined to say whom he thought the Southern placemate should be, underlining his belief that "the important thing is recognition on the ticket of a section that constitutes the basic strength of the Democratic party—a section too long ignored."

Maybank's statement coincided with reports that friends of War Mobilization Director James F. Byrnes, former South Carolina Senator, who left the Supreme Court to take his White House war post, are active for the substitution of Byrnes on the ticket in lieu of Vice President Wallace. Byrnes was the President's floor manager at the 1940 convention, at which time he voluntarily stepped out of the vice presidential running.

Maybank, a close friend of the War Mobilization director, said he "would not want to comment on the report without knowing the views of Mr. Byrnes."

Welding Speeded Liberty Vessels, Navy Group Says

A Navy committee investigating Liberty Ship construction, reported yesterday that without adoption of the welded hull contruction method, speed and volumn necessary to build merchant shipping to wartime strength "would have been impossible."

Nearly 3000 of the big Liberty ships went into service during the period covered in the committee's inquiry. Of that number 432 developed fractures but only 95 were "potentially serious" the committee reported. Six of the fractures resulted in vessels breaking in two and sinking.

"Analysis of the fractures," the committee declared in an interim report, "divates the existence of phenomena in welded construction which may be of importance and to which a long and satisfactory experience of riveted construction affords no reliable guide."

Royal Daughter Reported Held for Allied Questioning

Rome, June 16 (AP).—Bona De Seta, daughter of a princess, whose whereabouts have been a mystery since her arrest at the home of an American-born baroness, is in an apartment in Rome and being treated well, a high Allied source said today.

She is being held for interrogation in connection with questioning of members of her family in southern Italy. She is the daughter of Princess Pignatelli and a step-daughter of Prince Valerio Pignatelli, both of whom are being detained in Naples.

"With the mother and step-father under detention," the source said, "it was only natural that the daughter be taken into custody for questioning."

The girl was arrested at the home of Baroness Josephine Pomeroy Marineola of Hopewell, N. J., and Washington, D. C., with whom she had lived for several months.

IF FUEL IS ESSENTIAL ELECTRICITY CAN BE PRODUCED WITHOUT FUEL

J. VOSSINAS

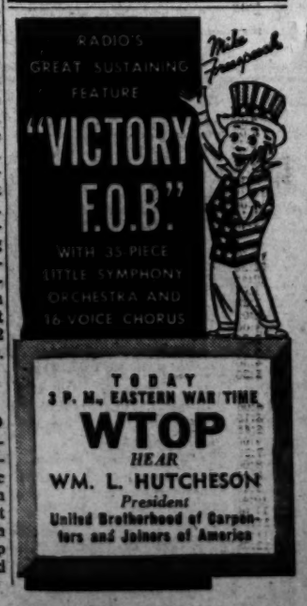

Storage Beef, Pork Make Big Increases

Total of Former On June 1 Almost Triple 1943 Stocks

By Christine Sadler

Almost three times as much beef was in cold storage in this country on June 1 as a year earlier and pork stocks were up 251,200,000 pounds, the War Food Administration said yesterday in a report covering storage stocks of foods kept in cooler and freezer space.

The amount of beef on hand totaled 244,700,000 pounds compared to 90,100,000 pounds on June 1, 1943, and 70,600,000 pounds as a prewar average. These high figures were in spite of a reduction of 44,200,000 pounds in stocks of frozen and cured meats during May, the WFA report showed.

With the exception of apples and creamery butter, storage stocks of all foods surveyed exceeded those of a year earlier and—except for apples—were over the five-year prewar average.

"Less than a million bushels of apples were left in cold storage on June 1," the report said. "However, space occupied in apple warehouses showed an increase from May 1 because it was being used to accommodate items such as dried fruit, shell eggs, and lard."

Stored foods showing increases from May were: Frozen eggs, up 75,200,000 pounds; shell eggs, up 2,700,000 cases; cheese, up $8,500,000 pounds, and creamery butter which increased 383,000 pounds, compared to an into-storage movement of 52,600,000 pounds at the same period a year earlier.

Stocks of frozen poultry on June 1 were 101,800,000 pounds more than a year ago and 56,300,000 pounds above average.

One Holds Out

Operators Of South Sign Coal Pact

The United Mine Workers announced yesterday that Edward R. Burke, president of the Southern Coal Producers Association, signed the master wage agreement yesterday in behalf of all operators in the Southern group except the Jewell Ridge Coal Co. of Virginia. The signing will permit return to the owners of the last of the bituminous mines remaining in Government possession.

The Jewell Ridge Co. is testing the legality of portal-to-portal pay in the Federal courts.

The UMW said Burke also signed at union headquarters the agreement providing for continued production of coal during the normal vacation period, except July 4. Secretary Ickes had asked both sides to forego the usual vacation shutdown this year.

Anthracite Pact Ratified

Hazleton, Pa., June 16 (AP).—The anthracite tri-district convention of the United Mine Workers of America ratified today the new anthracite wage agreement, with only 13 of 250 delegates present dissenting.

Earlier today, UMW President John L. Lewis urged the convention to ratify the new agreement because he said "we got all there was to be secured, there isn't any more—the Government has spoken."

Tokyo Studies Short Route of Exchange Ship

A new United States proposal for the exchange of American nationals held by the Japanese over a shortened route through Soviet waters is under study in Tokyo, it was disclosed yesterday.

A subcommittee of the House Foriegn Affairs Committee reorted to Congress yesterday that, "contrary to the general impression, a great deal more has been done for the Americans held in Japan than is generally recognized." The report listed these points:

Reds Offer Use of Ports

1. Russia has offered use of ports to the Japanese Government to pick up relief supplies for our nationals in Japanese custody. The Japanese offered to send a ship for such suplis at regular intervals to Vladivistok, but the USSR "was not in a pasition to agree to the entrance inta Vladivistok of Japanese "ships." The Japanese Government is now studying Russia's counter proposal.

2. The United States and Japan have agreed on a new mail route via Teheran through Soviet territory to the Far East.

19,919 Yanks Captive

The United States has approximately 19,919 prisoners of war, defined as members of the armed services, in Japanese hands. In addition, there are 5593 American civilians interned by the Japanese.

The Japanese government is not interested in securing repatriation of her own sick and wounded prisoners of war (the only ones eligible for repatriation).

Virginia Principal Accepts Post With FSA

Charlottesville, Va., June 16.—Harold F. Swartz has resigned his post as principal of McIntire School to accept a position as farm security administrator for the counties of Buckingham, Fluvanna and Cumberland. He will have his headquarters at Buckingham Courthouse.

A native of Nokesville, Prince William County, Mr. Swartz was educated at Bridgewater College and at the University of Virginia.

Maryland Man Hanged For Attempted Rape

Baltimore, June 16 (AP).—James Hinton, 25-year-old Eastern Shore Negro, was hanged at the Maryland Penitentiary early today for attempting to rape a 15-year-old white gird on a Somerset County farm last March 12. Hinton, convicted of felonious assult with intent to rape, was tried at Cambridge May 8, the case having been removed from Somerset County to Dorchester.

WFMD

SATURDAY

MORNING.
7:00 News: Sunrise Salute.
8:00 News of the World.
8:15 Community News.
8:30 Westminster Studios.
9:00 Ministerial Union.
9:30 Hanover Calling
10:30 The Rev. Freeman.
11:00 Westminster Studios.
11:15 Fashions in Rations.
11:30 Fashions in Rations.
AFTERNOON.
12:00 Theater of Today.
12:30 Bedford News.
12:45 Time for Music.
1:00 Pop Six and Band.
1:30 Sr. Pearl Walters.
2:00 The Rev Ralph Rudisill.
3:00 Westminster Studios.
3:30 The Rev. Dayhoff.
4:00 Jamboree Promote.
4:30 The Rev George A. Barbe
5:30 Addlesberger Sisters.
EVENING
6:00 News. Quincy Howe.
6:15 People's Platform.
6:45 Dance Music
7:00 Mayor of the Town.
7:30 Thanks to Yanks.
8:00 Jamboree.
9:00 Country Journal.
9:45 Saturday Night Party.
10:45 Talks.
11:00 World News
11:15 Dateline.
11:30 Flashgun Casey
12:05 To Be Announced.
1:00 Songs in the Night.

GONDLACH GRAIN ASTING CO.
Frederick, Md.

Chicken Raisers Asked to Save Coal

The Nation's chicken raisers yesterday were urged to cut their use of anthracite in brooders so as to "release fuel for hard-pressed residential consumers," who will need it this winter.

By reducing temperatures as the chickens grow older and not shaking fires so often considerable coal can be saved, the Solid Fuels Administration said. The lower temperature, it was said, also "has been shown to produce an improved bird."

Laborer Saves Several Lives, Warning of Building Cave-In

Structure at 1211 U st. nw. after it collapsed yesterday.

Prompt action by a laborer engaged in remodeling a three-story house at 1211 U st. saved more then a half dozen persons from possible death when the structure caved in yesterday.

Shoring removed from the underpinning to facilitate digging of a cellar was said by the building inspector to be the probable cause of the collapse.

A. T. Saunders, 41, Negro, of 1406 Corcoran st. nw., noticed the wall cracking while working in the cellar. He investigated from the exterior of the building and then rushed back to warn his fellow workers and William St. Cyr Barrington, architect of 1916 L. st. nw., who was using a telephone on the second floor. A few minutes afterward the building collapsed.

Robert Cunningham, Negro, of 718 4th st. nw., owner of the building, informed the building inspector that workmen had told him Thursday of a leakage of water which was softening the earth. That however was not believed to be the main cause of the accident.

An adjoining building at 1209 U st. was damaged by falling debris.

Bill Offered To Review Acts Of President

By the Associated Press

Congress was urged yesterday to adopt a far-reaching plan whereby it would review and pass on every executive department order and ruling.

The suggestion came from Representative Disney (D., Okla.), who said a bill be introduced late yesterday "would halt the abuse of bureaucratic power" by providing for the congressional review process.

"All over the length and breadth of the land has come the cry of the people to be relieved of the despotism and endless harassment of the citizen by the Federal bureaucrats," he told a reporter.

Disney said his measure would require:

1. A semi-annual report to the Congress by all departments of legislative orders issued and in effect.

2. A presentation of the orders or directives or interpretations, with a brief of the reasons why their continuance seems necessary.

3. That all such orders and rules be automatically repealed if they are not properly reported.

4. That all the orders be automatically repealed at the end of each congressional session, unless the Senate and House approves them by concurrent resolution.

The measure would except orders of the President and the War and Navy Secretaries, if issued for "military reasons necessary to winning the war."

House Group Approves More Funds for OPA

Funds to combat what OPA Administrator Chester Bowles called a growing black market by the addition of 1239 enforcement workers were approved yesterday by the House Appropriations Committee.

The chief of the Office of Price Administration said the additional enforcement was needed especially in the meat industry.

The committee said it believed additional enforcement work was necessary to break up illegal markets as it sent to the floor a $2,595,165,536 deficiency supply bill for more than a score of Federal departments and subordinate agencies whose current year funds were insufficient.

OPA Gets Large Slice

Of the total, only $232,483,058 represented new appropriations, $507,682,476 being reappropriated balances of funds previously provided and $1,855,000,000 being contract authorizations, all of which was for the Navy.

The largest single allotment of new funds was $177,750,000 for OPA's activities for the fiscal year starting July 1. While not a deficiency item, it was carried in the deficiency bill because of congressional delay in enacting the new Price Control Act.

OPA's allotment was only $4,502,000 below budget estimates but exceeded current year appropriations for that agency by $8,250,000.

The committee commended OPA for its "genuine effort" to bring about economies and improve enforcement.

Testifying before the committee during hearings on the bill, Bowles had declared "the signs indicated that the black market may be picking up again," requiring special staffs in New York, Boston and Chicago.

Navy Funds Approved Again

Only $20,057 of new funds was allotted to the Navy to meet deficiencies in current appropriations. However, 385 million dollars of previouslf appropriated funds was continued available for the Bureau of Ships and the Bureau of ordnance, plus 55 million dollars contrace authorization for the development of new type rockets and rocket guns and $1,800,000,000 for the conversion or construction of an additional one million tons of landing craft.

The bill continued available during the next 12 months the unexpended balance of $72,310,965 of the President's emergency fund provided to finance emergencies and confidential matters.

The committee emphasized its opposition to grade-labeling and commidity standardization proposals by banning the payment of salaries to any Government employe fixing prices on commodities "which are described in terms of specifications or standards, unless such specifications or standards were, prior to such order, in general use."

Democrats Bid For GOP Aid In FEPC Curb

Amendments drastically curbing the powers of the President's Fair Employment Practices Committee may be introduced in the Senate, where a determined Southern fight to eliminate the agency appeared to be gaining some sympathizers yesterday on the Republican side.

Senator Richard B. Russell (D., Ga.) leading the movement to cut off a $500,000 appropriation for FEPC, made a strong bid for Republican support when he described the agency as "a clear-cut example of Government by executive decree."

Says Authority Exceeded

President Roosevelt exceeded his wartime authority in creating FEPC, Russell said.

The Georgia Democrat repeatedly turned to the Republican side to describe the methods of FEPC, which he called "Government by blackjab."

He said FEPC decrees were enforced by letting employers know that if they didn't obey they would lose their Government contracts.

There is no appeal from an FEPC decision, Russell said, and no way to test out its orders in court.

Before the Senate took up Russell's amendment it agreed to cut the salary of Malcolm Ross, committee chairman, from $10,000 to $8000.

Commends Action of Ross

Senator John A. Danaher (R., Conn.), commended Ross for his "manful struggle" to prevent both racial and religious discrimination in the war production program.

Ross appeared on the other side of the Capitol yesterday to testify before the House Labor Committee. He said his agency is not advocating social equality but is concerned only with obtaining maximim efficiency in the war effort by eliminating racial discrimination in employment practices.

Democrats In Indiana Urge 4th Term

Indianapolis, June 16 (AP).—The Indiana Democratic convention adopted enthusiastically today a resolution urging a fourth term for President Roosevelt.

The delegates stood and cheered in a short demonstration after approving the resolution by a voice vote.

By acclamation, the delegates nominated Gov. Henry F. Schricker of Knox as the candidate for the long term as United States Senator; Cornelius O'Brien of Lawrenceburg for the short term, and Senator Samuel D. Jackson of Fort Wayne for Governor.

Jackson, appointed to fill the vacancy created by the deah of Senator Frederick Van Nuys, will retire after election and will be succeeded by the Senator elected to serve until the new Congress convenes in January.

Asks for Probe

Eight delegates at large, each with a half vote, were named by the convention to represent the State at the national convention along with 22 delegates selected in district caucuses last night.

Only the First District instructed its two delegates to vote for renomination of Roosevelt, but the convention recolution virtually assured the President the solid support of the Indiana contingent.

Representative Ray J. Madden of Gary, one of the State's two Democrats now in Congress, in a keynote speech called for a grand jury investigation of the "unconscionable amount of money" spent in the recent Republican contest for the long-term senatorial nomination. Homer E. Capehart, Indianapolis industrialist, won this nomination.

Charges "New Deal Poison"

Capehart, in a quick reply to the Democratic keynoter, said:

"The New Deal poison squad has begun its work. It has been a matter of common knowledge for many months that the New Deal, in a continuance of its vicious efforts to destroy private enterprise, would center its effort toward my defeat in charges of vast and illegal expenditures of money."

Capehart said he would join in the request for a grand jury investigation of his expenditures but also would ask inquiry into expenditure of funds "distributed through bipartisan channels in an effort to bring about my defeat for the Republican senatorial nomination."

He added he had telegraphed Senator Green (D., R. I.), chairman of the Elections Committee, requesting an "immediate and unbiased investigation" of his expenditures.

Woman's Nude Body Is Found in Sack

New York, June 16 (AP).—The almost-nude body of a red-haired young woman, with two abdominal stab wounds, was found today crammed in a green sack left in a debris-strewn lot behind lower East Side tenements.

The body was found by three small children hunting wild flowers in the rubbish-filled plot.

She was describe das wearing only a brassiere and as about 25 years old and of medium height and weight.

Joe H. Gill, 58, Dies; United Gas President

New York, June 16 (AP).—Joe H. Gill, 58, since 1935 president and chairman of the United Gas Corp., died unexpectedly today at his home here following a heart attack.

Surviving are his wife, Mrs. Mabel Jenkins Gill; a son, William Haywood Gill, and a brother, Murray F. Gill, president of Kansas Gas & Electric Co., Wichita, Kans.

Norris' Condition Better

New York, June 16 (AP).—Charles G. Norris, novelist, who has been in serious condition at Doctors Hospital since last Friday, was "much improved" today, his son, Dr. Frank Norris, said. The novelist was stricken at a hotel, where he and his wife, Kathleen Norris, also an author, were stopping.

Boy, 14, Dies in Chair For Slaying Two Girls

Columbia, S. C., June 15 (AP).—A 14-year-old Negro boy was put to death in the State's electric chair today for the confessed slaying of two young white girls of Alcolu, who were fatally beaten with a heavy railroad spike while they were out picking wild flowers.

The Negro, George Junius Stinney, jr., was the youngest person ever to die in the electric chair here.

Stinney was followed to the chair by Bruce Hamilton, 21, another Negro, who had been convicted of a rape charge at Spartanburg.

Mistrial Fight Mapped in Sedition Trial

By James E. Chinn

With the sedition trial at a standstill over the weekend, Chief Federal Prosecutor O. John Rogge spent yesterday preparing to fight a motion of defense attorneys for a directed verdict of not guilty for the 29 defendants.

The motion came as a sequel to the Supreme Court ruling Monday in the Hartzel case—a decision, defense attorneys claim, invalidated the Government's charge against their clients of having conspired to undermine the morale and cause disunity among the Nation's armed forces. A conviction in the Hartzel case was reversed on the ground the Government failed to prove intent or attempt to undermine the loyalty of soldiers and sailors.

The motion will be argued Monday before Chief Justice Edward C. Eicher while the trial remains at a standstill. E. Hilton Jackson, counsel for Gerald B. Winrod, one of the defendants, will act as spokesman for the defense staff of 26 attorneys.

Rogge said he will show on behalf of the Government that there is no similarity between the sedition case and the Hartzel case, since the former was predicated on the espionage act of 1938, whereas the sedition case is based on the 1940 conspiracy act.

The argument is expected to last several hours or more without presence of the jury. The jurors have been notified to report at 1:30 p. m. instead of the usual 10 a. m. opening time of the trial.

Prince Georges Police Discontinue Charge of Rape

Charges of rape which had been placed against Marcos Gonzalez, about 35, of Maryland Park, Md., were dropped yesterday in Prince Georges County Police Court at Upper Marlboro, Md., when county police reported the alleged incident had taken place a few feet inside the District of Columbia and not in Maryland.

The alleged attack was upon a 32-year-old waitress walking from the Seat Pleasant car line to her home at Maryland Park. She told police she recognized Gonzalez' voice but there was no other identification. Washington police are investigating.

Electric Iron Dealer Sued In OPA Case

Enforcement attorneys for the District Office of Price Administration yesterday filed suit for $4200, representing treble damages on overcharges on electric irons allegedly sold by Stanley E. Shamosh, a dealer in electrical appliances.

The complaint alleges that Shamosh sold 200 electric irons in June of 1943 at a price approximately $1145 above ceiling prices. The Shamosh store is located at 805 11th st. nw.

In two other complaints filed by OPA attorneys injunctions to restrain a kitchen equipment concern and a second hand bag dealer were sought to restrain the firms from further violations of price control regulations.

The OPA alleges that the Cooper Equipment Co., 934 New York ave. nw., failed during 1942 to keep "base period statements" showing the highest prices charged for kitchen stoves, chairs, tables, and other commodities during the month of March 1942. The complaint asks an injunction against the firm on this ground, and for failing to keep records showing the basis for maximum prices.

In the second complaint OPA seeks to restrain the Columbia Bag and Burlap Co., 422 N st. nw., from dealing in second-hand bags until they have furnished "complete and accurate records of the sale or purchase" of the commodity. This complaint charges that Frank Weinstein, trading as the Columbia Bag and Burlap Co., failed to keep these sale and purchase records and also that he failed to give buyers invoices and other memoranda as required by the Price Control Act of 1942.

Kunming Bishop to Speak

The Right Rev. Y. Y. Tsu, Episcopal Bishop of Kunming, China, will speak June 25 at 8 p. m. at St. George's Episcopal Chapel, 2d and U sts. nw.

What's Going On And Where

Entertainment for Servicemen and Women

Servicemen's Ticket Booth, E st. and Pennsylvania ave. nw., free tickets for movies, dances and lectures, 4 to 8:30 p. m.

Pepsi-Cola Center for the armed forces of the United Nations, canteen, checking, showers, lounge, all day.

Stage Door Canteen, Belasco Theater, out-of-door canteen, Treasury lawn, dance music provided by Military District of Washington Dance Band, Miss Marie Nash, featured singer.

Art exhibition, paintings, drawings, prints by Richard F. Lahey, Corcoran Gallery, 17th and New York ave. nw., 9 to 4:30 p. m.

"Shot From the Sky" war bond show, Monument Grounds, 10 a. m. to 10 p. m.

National Press Club Canteen, free refreshments and entertainment, 2 p. m. to 5:30 p. m.

Voice recordings, Salvation Army USO, 801 Market pl. nw., 3 p. m.

Entertainment, Episcopal Canteen, 1317 G st. nw., 2 p. m.

Tea dance, YWCA USO, 17th and K sts. nw., 4 to 6 p. m.; dance, 9 to 12 p. m.

Canteen supper, open house, Bennett Memorial Service Club, 613 C st. nw., 6 p. m.

Swimming, servicemen, National Jewish Welfare Board, 1529 16th st. nw., 6:10 to 10:15 p. m.

Dinner, Fellowship House of Covenant-First Presbyterian Church, 3563 Mass. ave. nw., 6:30 p. m.

Dinner, Foundry Methodist Church, 16th and P sts. nw., 6:30 p. m.

Fun, fellowship, food, Church Door Canteen, Calvary Baptist Church, 1459 Col. rd., 7:30 p. m.

Homecooked supper, entertainment, music, Georgetown Presbyterian Church, 3115 P st. nw., 6:30 to 11 p. m.

Drop-in hour, games, refreshments, gymnasium, Calvary Methodist Church, 1459 Col. rd., 7:30 p. m.

Open house, fun, food, Reformation Lutheran Church, 212 East Capitol st., 7:30 p. m.

43 District Men Are Ordered for Induction Today

Forty-three District men, 15 of them Negroes, have been ordered to report for induction into the armed forces today. Twenty-six will report to the Army, 15 to the Navy and 2 to the Marines.

To the Army will go:

Edmund I. Kaufman, Howard B. Reid, Clarence R. Boyd, William A. Brill, Thomas J. Buckler, John E. Donaldson, Zappas S. Giannakis, Leroy P. Lewis, Robert F. Snyder, Samuel C. Temin, John E. Wathen, Bruce D. Wiggs, William M. Acton, Herbert W. Burke, Jason I. Huffman and Wilbur E. Williams, white, and Joseph R. Briscoe, James O. Moore, Andrew V. Taylor, James E. Webster, James L. Bronson, Herman Cheeks, John L. Jacobs, James M. Jenkins, Charlie Moore, Ralph E. Smallwood, Negro.

To the Navy will go:

Leo C. Eckert, Jan S. Roes, Alton L. Smith, Louis R. Wernecke, Robert N. Wynne, Theodore S. Bles, Armand C. de Bethizy, George N. Hall, Thomas J. Horty, Irving Van Grack and John R. Woodruff, white, and Lester O. Booth, Richard A. Daugherty, Walter I. Greene and George A. Thornton, Negro.

To the Marines will go:

Edwin G. Simmons, white, and William H. Bruce, Negro.

D. C. Flier Sending Home Flak Found In His Trousers

Lieut. Roy B. Powell, Flying Fortress bomber pilot is sending home a flak he found in the seat of his pants after a mission over Germany, his mother, Mrs. M. A. Smith, 605 Delafield pl. nw., said yesterday.

POWELL

The mission was a lively one. The plane had a hundred holes in it when it returned to its Italian base, the young lieutenant reported.

Lieutenant Powell is sending the flak to his wife, Mrs. Francis Powell, of 2728 Ordway Village in the District and his young daughter, Suzanne, whose picture appeared in a recent Sunday Post, as a Victory Baby because her dad has never seen her. He has been in Italy since February and his crew has received two Presidential citations for its work with the 15th Air Force there.

Present Rations on Gasoline To Remain for Third Quarter

Present gasoline rations will remain in effect during the third quarter, the Office of Price Administration announced last night.

The announcement followed overall allocation by the Petroleum Administration for War of 1,250,000 barrels a day for civilians during the quarter—a decrease of 7000 barrels daily under the second quarter supply.

East Coast civilians were allotted 409,000 barrels daily, 2000 more daily gallons than now allotted, but OPA explained recent reports on gasoline consumption in the area "indicate that it is running considerably above the current quota, with the peak of normal seasonal increase still to be met."

Increased effort to conserve gasoline was asked by Charles F. Phillips, deputy administrator for rationing, who declared, "with the tempo of war increasing in both east and west, we have no reason to hope for any expansion of civilian allotments in the near future."

To make the supply go as far as possible, he reiterated the three cardinal rules of conservation:

First, share your car; second, ask for no more than you need; third, use only the gasoline rationed to you.

$6400 Cache Is Found In Fire Victim's Garage

Frederick, Md., June 16 (AP).—County authorites and representatives of the estate of William R. (Peg) Morgan, who burned to death near Frederick junction May 1, today discovered $6400 in cash wrapped in rags and stuffed in a bottle in a garage on the Morgan property.

Information leading to the discovery was supplied by Morgan's son, Pvt. G. O. Morgan, now stationed in England.

Service Personnel Will Mark Father's Day at USO Events

Service men and women will honor their fathers tomorrow at Father's Day celebrations planned by USO clubs throughout the Capital.

Guests of honor at the YWCA-USO, 17th and K sts. nw., at 6:30 p. m., will be Frederick Feiker, dean of engineering at George Washington University, and Harris Collingwood, both of whom have sons in the armed forces. The buffet supper will be served by fathers, who will later be contestants at a quiz program.

The Rev. Philip Goertz, minister of Garden Memorial Presbyterian Church, will speak at a supper program to be sponsored at 6:30 p. m. tomorrow by the Women's Society of Garden Memorial Church at the Anacostia USO, 14th and U sts se.

Fathers will don aprons to serve a picnic supper at 6 p. m. tomorrow at the USO, 1911 H st. nw. Activities tonight at other USO clubs include a buffet supper at 7:30 p. m., followed by a smoker at the USO, 1529 16th st. nw.; picnic supper on lawn at USO, 1912 North Capitol st., at 6 p. m., with informal dancing following, and a formal dance at 9 p. m. at the YWCA-USO, 1736 G st. nw.

A dance will start at 8:30 p. m. tonight at Servicemen's Club No. 1, 306 9th st. nw. At the same club tomorrow breakfast will be served from 8:30 to 11 a. m. A bicycling group will meet at 1 p. m. and a picnic group will meet at 1:30 p. m. at the club.

The United Nations Girls, Inc., will entertain at a dance for officers and servicemen and women from 9 p. m. to midnight tonight at the National Press Club Auditorium, 14th and F sts. nw.

"Your America"
PRESENTED BY THE UNION PACIFIC RAILROAD
SATURDAY 5-5:30 pm
NBC NETWORK
WRC

AMUSEMENTS AMUSEMENTS

DANCE TO THE MUSIC OF JACK CORRY BAND
2 Moonlite Cruises
SUNDAY SUNSHINE CRUISE
See historic Washington waterfront, Bolling Field, Alexandria Masonic Memorial, Ft. Washington, Mt. Vernon and Indian Head. FREE DANCING, LONGEST
Potomac Daytime Cruise
Adults $1 Children 50c
Leaves 2 P. M.
4 Hours on the Potomac
Tonight
8:30 & 12:30 Midnite
Free Dancing Both Trips.
Beer, Soft Drinks, Refreshments
$1.15 Inc. Tax
S.S. POTOMAC
7th & Maine Ave. S.W.
NAtional 7722

Schindler's
PEANUT BUTTER
--Flavorful!

Learn to Speak
INTERESTINGLY — FORCEFULLY — CONVINCINGLY
whether to groups or in conversation.

You may have no desire to be a lawyer, minister or statesman and you may have no dream of being a dynamic public speaker, but you do want:

What our course in Speech Fundamentals offers you:

- How to overcome timidity and fear.
- How to improve your memory.
- How to enjoy your reading and thinking.
- How to become a clear, accurate thinker.
- How to develop your power of concentration.
- How to become more interesting and popular.
- How to develop self confidence and power of leadership.
- How to enlarge your vocabulary and improve your English
- How to tell entertaining stories.
- How to write better letters.
- How to develop a winning personality.
- How to strengthen your will power and ambition.
- How to talk with ease, poise and force before your lodge, club, board meeting, church group and service club.
- How to propose and respond to toasts.
- How to make after-dinner talks.

Such improvement is tremendously worth while and available to all.

VITAL NEED OF COMPETENT INSTRUCTION

If you are interested in these objectives, avail yourself of this opportunity to study under the personal instruction of one who knows both the science and art of Speech, one who is now in the prime of life (only 58) yet has had forty years of experience as a student, graduate student, and teacher of Speech and as a public speaker of national prominence, and author of fifteen books and brochures with a sale of more than a million copies.

ELTON RAYMOND SHAW, B.L., M.A.

Director of THE THOMAS JEFFERSON COLLEGE OF SPEECH EDUCATION, was formerly Instructor of Speech and Coach of Debating teams and orators at Ohio Wesleyan University and later Dean of the College of Speech Education at Kansas Wesleyan University. In those institutions he taught nine class courses, coached 24 intercollegiate debating teams and 16 intercollegiate orators, gave private lessons to hundreds of men and women, many of whom have become nationally known for speech and radio work.

3000 PUBLIC ADDRESSES IN THIRTY STATES
including 350 colleges, 400 high schools, 500 churches, 600 organizations of business men

GET THE FULL BENEFIT OF THIS BROAD TRAINING AND EXPERIENCE

Thomas Jefferson COLLEGE of SPEECH EDUCATION
1311 G ST., N.W. WASHINGTON, D.C. Republic 5072

YOU ARE CORDIALLY INVITED
and urged to attend the open introductory sessions of the first class
AMBASSADOR HOTEL
EMPIRE ROOM (AIR CONDITIONED) MEZZANINE FLOOR
(Take elevator or go up one short flight of stairs from front lobby)
OPEN FREE SESSIONS SATURDAY AND MONDAY
JUNE 17 AND 19 AT 8 P. M.
No charge, no obligation and no high pressure solicitation. Come and hear and see for yourself what this course will include and what it will do for your earning power and your realization of the more abundant life.

The Washington Post

Registered in U. S. Patent Office.

An Independent Newspaper
(Published every day in the year.)

Eugene Meyer, Editor and Publisher

The Associated Press is entitled exclusively to use for republication of all news dispatches credited to it or not otherwise credited in this paper and local news of spontaneous origin published herein. Rights of republication of all other matter herein are also reserved.

New York Office.....270 Madison Avenue
Chicago Office.....360 North Michigan Avenue

CARRIER DELIVERY

District of Columbia and Suburbs.

Daily and Sunday	Sunday Only	Daily Only
One week ...$ .35	One week ...$ .15	One week ...$ .15
One month.. 1.10	One month. .45	One month. .65

Elsewhere

Daily and Sunday	Sunday Only	Daily Only
One week ...$ .30	One week ...$ .10	One week ...$ .20
One month.. 1.30	One month.. .45	One month.. .85

BY MAIL—PAYABLE IN ADVANCE

Maryland, Virginia, West Virginia, and North Carolina

Daily and Sunday	Sunday Only	Daily Only
One year...$12.00	One year....$5.25	One year...$7.00
Six months.. 6.50	Six months.. 2.75	Six months.. 4.00
One month.. 1.30	One month.. .50	One month.. .85

Other States, Mexico and Canada

Daily and Sunday	Sunday Only	Daily Only
One year..$12.75	One year....$6.00	One year....$7.50
Six months.. 7.00	Six months.. 3.00	Six months.. 4.25
One month.. 1.30	One month.. .55	One month.. .85

Rates to Foreign Countries not listed will be furnished upon request.

Entered at the Postoffice, Washington, D. C., as second-class mail matter.

TELEPHONE NATIONAL 4200.

Saturday, June 17, 1944

Secret Weapon

Hitler's much-talked-of secret weapon has at last been revealed, though the details are not quite clear from the dispatches. Some describe it as a pilotless plane crammed with high explosives and guided by radio, others as a rocket bomb which one observer said looked like "a bloody long fish with a tail light." On two points, however, there is agreement. The first is that this "secret weapon" is capable of doing and has already done a certain amount of damage. The second is that if its purpose is to strike terror into the hearts of the British, it is a failure. We would add one further observation—pilotless plane, rocket bomb, or what have you, it will have only a minor bearing on the course of the war.

There is an old military saying that every weapon sooner or later brings about its counterweapon. Having for a long time anticipated that Hitler would try a trick of this kind, Allied scientists have been busily at work discovering ways and means of counteracting it. Moreover, we must already have done damage to the situs or source of this weapon. For the fact that the weapon was not employed until nine precious days after D-Day suggests that the heavy pounding which Allied air power gave the so-called invasion coast during the preinvasion period may have delayed its employment. If that is true, the same thing can be done again.

Hitler must be the first to know that his "secret weapon" cannot win the war. We doubt whether it will even delay the defeat which is now inevitable. More lives, of course, will be lost, and more property, but its very nature—it cannot accurately be guided or controlled—makes it uneconomical and, in the long run, ineffective. Certainly the fact will not be lost to sight that the very week that saw the appearance of Hitler's "secret weapon" saw the appearance of a far more formidable secret weapon of the Allies, the American B-29. We can leave it to the Germans—and the Japanese—to judge which is more important.

Tower Of Ivory

As an illustration of what has been termed "the broad view" we offer Prof. George Santayana, sometime of Harvard University, who is held by some to be the greatest living philosopher and considered by almost everybody to be one of the greatest living men of letters. For a good many years Mr. Santayana has been living at Rome, where he completed his great systematic work on *The Realms of Being*. There is a story that early last year when Mr. Santayana carried the manuscript of part of his autobiography, legibly addressed to his American publishers, to the Roman postoffice, he was mildly astonished to be told that it could not be posted, since Italy and the United States were at war. Santayana is now past 80, and ever since the German occupation of Rome last autumn his numerous American friends and devotees had a good many apprehensions about his comfort and safety, but in all the excitements attending the recent capture of Rome by the Allies he was temporarily forgotten.

This week, however, Mr. Herbert L. Matthews of *The New York Times*, who has returned to Rome with the Allied armies, got round to looking up the famous philosopher. He found him living in a convent near the church of Santo Stefano Rotondo on the Celian Hill. In those tranquil surroundings, it seems, he has been quietly working on his memoirs and re-reading Racine and the novels of Dickens, almost impervious and wholly indifferent to the tumults, turmoils, excitement and fears that have surged all about him. Evidently he showed only polite interest when Mr. Matthews undertook to tell him what it was all about. Of wars, slaughterings and sufferings, Mr. Santayana merely observed sadly that these are, after all, a pretty old story, and, of fascism, that new moments are always quite shocking to those who are attached to the old order of things, but that in the end it all turns out pretty much the same. He was somewhat more startled to be told that the first volume of his autobiography is having an enormous vogue in the United States.

This disposition to view such ephemera as world cataclysms, global wars and crashing civilizations with proper detachment and to see all things *sub specie aeternitatis* is, of course, in the very best philosophic tradition. It recalls a story about Hegel, who, while at work at his desk one day, was distracted by a commotion in the street. Glancing out of the window, he perceived that it was nothing more consequential than the Battle of Jena. Without giving it another thought, he placidly went on correcting the proofs of his famous opus on history. Even more heroic, of course, is the legend of Socrates, who by his imperturbable absentmindedness during a curtain lecture so outraged the good Xantippe that she picked up a vessel full of fluid and flung it at his head, thereby eliciting the not altogether exact meteorological observation that where there is thunder, rain is to be expected.

There is this much to be said for the philosophic attitude: that it saves a great deal of nervous and emotional wear and tear. All in all, it seems to us that philosophy is, as the popular saying goes, very nice work—if you can get it.

Nemesis Of Myopia

The howl that is going up against Charles de Gaulle for his alleged noncooperation with General Eisenhower has a familiar ring. It is simply a repetition of the experience in North Africa. At the onset of that invasion our diplomats insisted till they were black in the face that De Gaulle had no standing in North Africa. If De Gaulle were admitted, the Ayrabs (as Secretary Hull called them) would rise in revolt, the French army wouldn't play ball, the prosecution of the war would be hindered, even the Spaniards might cross the Moroccan frontier. All this tripe can be found in the back columns of a whole tribe of journalistic apologists.

On such assumptions as they faithfully broadcast, our State Department combed the far ends of the earth for Frenchmen to act as civil administrators. It didn't matter what their background was. The main thing, believe it or not, was to avoid the choice of Frenchmen who had refused to bow the knee to Adolf Hitler. Perhaps the prize find was Marcel Peyrouton, brought from South America for service in Algiers, to resume administrative work for a country where he had set up the first concentration camps for the Gestapo. Naturally the Fighting French, who had sacrificed everything for the cause of freedom, were outraged. They refused to stay quiet, and De Gaulle himself, having organized French resistance, wouldn't be sidetracked. Well, he proved his title as the voice of a stricken France by going to North Africa and being hailed as the authentic deliverer. It was this proof that undid our North African policy and persuaded the Allies to drop General Giraud and leave civil administration in North Africa in the French Committee's hands.

The about-face toward De Gaulle must have been the most grudging act in the history of diplomacy. It limited recognition of the French Committee as the trustee of French territory outside Metropolitan France, though the very seat of the French Committee was at Algiers, which is part of Metropolitan France. As events have shown, the step was accompanied by a silent determination that, though we had had to eat crow in North Africa, we would see to it that we remained unbending in France. So the same pattern reappeared. It was insisted that De Gaulle had no standing in France, and would only get in the way of our military operations if we recognized him. But in this case we wanted to have our cake and to eat it, too. Yes, De Gaulle was a force, so he must acquiesce in the French currency we issued as occupation money. Yes, of course, De Gaulle was a force, so he must not be allowed to continue radio communication with the underground in north France. Clearly De Gaulle was a force, so he must let us have his officers for liaison duty in northern France. In other words, De Gaulle was such a force that he had to behave as if he wasn't a force. He had to cooperate while we refused to cooperate, meaning that he had to obey. The War Department, and particularly General Eisenhower, foresaw the folly of it, but the President was adamant.

Now that the chickens are coming home to roost, a stream of puling complaints, all the way from the White House to the lowliest journalistic sycophant, is being poured out. The fact is that the President had been told what would happen if he persisted in leaving our political relations unsettled. The responsibility is at his door, not De Gaulle's. He refused to realize that there would be a Nemesis for his lack of policy, that De Gaulle, refused admission to a partnership in arrangements, would not be shamed into acting as our messenger.

A pleasanter sight than the De Gaulle-Roosevelt muddle is the spectacle of the return of De Gaulle to his native France. It has been so excellently reported that the emotions are stirred by it. Imagine to yourself what your feelings would be after years of being ground under the Nazi heel when at last you saw the man who had underwritten your very soul. You would cheer, as the Norman peasants did. You would weep, as they wept. You would sing the national anthem as you had never sung it before. Here was a man who was the living demonstration that your nation had not been wholly servile. De Gaulle is the justification of what self-esteem France has left. History through De Gaulle can show that France never gave in, and so it will be written in the textbooks which French children of the future will read. The *epuration* of France (the phrase for purification or purging which nowadays comes so frequently to French lips) began with this man, and the French know it. So the truth of what Winston Churchill said on December 30, 1942, has at last been demonstrated. Men like De Gaulle, he said, "will be held and are being held in increasing respect by 9 Frenchmen out of 10 throughout the once happy, smiling land of France." Action on that assumption would have prevented the present contretemps with De Gaulle. It was unfair to General Eisenhower to leave him to wrestle with civil administration while conducting the mightiest military campaign in history.

And now? None of Eisenhower's headaches will be relieved by the present recriminations. De Gaulle is every bit as stubborn as our President. It is our guess that our lack of policy will fizzle out, just as it fizzled out in North Africa. We must now be on guard against the North African politics—remember our perseverance with Giraud?—that may be generated in an effort to justify our tactics and of which the smear campaign against De Galle is just the beginning.

Free Electors

There is ample justification for the furor arising out of the threat of revolting Democrats in several Southern States to free presidential electors from the customary obligation to carry out the popular mandate of the people in casting electoral votes for presidential candidates. Of course, nothing in the law forbids the choice of uninstructed electors. So far as the law is concerned, Texas, South Carolina and Mississippi may choose supposedly Democratic electors who would vote against the Democratic nominee for President. But that would be an extremely disturbing upset for our election machinery, and it is improbable that the people of the South would tolerate it.

Such manipulation of the electoral system is possible only because we have distorted the machinery created by the founding fathers for the election of President and Vice President. They contemplated the selection of our highest officials by an electoral college rather than directly by the voters. But the electoral college and its electors have become mere tools of the political parties. By custom the electors are bound to vote for the candidate of the party they represent. That custom cannot be broken without causing intolerable confusion in our whole electoral system.

There is ample opportunity for the rebellious Democrats of the South to divert their votes from President Roosevelt if he is nominated for a fourth term. They can nominate a candidate of their own along with slates of electors pledged to vote for that candidate. That is the open and accepted method of fighting a nominee who has lost the confidence of substantial elements within his own party. In this way the people can make a free and clear-cut choice. But this method has nothing in common with the attempt to free electors from the obligation of voting for any candidate, thus requiring the people to vote blindly.

As Ernest Lindley has pointed out, however, this piece of trickery is too obvious to succeed. The people of the South will not stand by and see their right to make their own choice of candidates frustrated. And they have the means to prevent such frustration. Arthur Krock has pointed out in the New York *Times* that an old statute growing out of the unfortunate Hayes-Tilden contest gives the States the right to settle "any contest that might arise over the vote of its electors," without interference from the courts. Under the Constitution, moreover, the legislatures have full control over the selection of electors. They may be expected to employ that power, if necessary, to insure a popular choice.

Silver Loan

The Treasury has found a new use for its idle silver by agreeing to ship one hundred million ounces to India under a lend-lease agreement. It may be remembered that after a prolonged struggle with Congress the Treasury was permitted to sell some silver at inflated prices to domestic industries needing it for war purposes. Prior to that time it had resorted to various lending expedients to circumvent the prohibitions of the Silver Purchase Act. This time it has again found the lending device a handy one for making idle silver hoards useful. The metal lend-leased to India is to be used to increase the coinage supply for the United Nations forces stationed in India and to help keep prices stable.

It may seem curious to suggest that an importation of silver into India provides a means of fighting inflation. But such is the case not only with respect to silver but gold as well. Sales of silver in the open market provide a means of "mopping up" local purchasing power because silver is selling at highly inflated prices in terms of the local currency. The higher the sale prices the greater, of course, is the anti-inflationary effect of purchases of the metal. The shadow side of this picture is that the authorities have in the past sought to discourage the Indian habit of investing savings in sterile monetary metals instead of putting them productively to work. It is unfortunate that the extraordinary conditions of wartime have made encouragement of the hoarding habit seem desirable as a means of checking inflation. But, given the circumstances, hoarding is at least a lesser evil than accelerated decline of the purchasing power of Indian currency.

THE YELLOW CAT

Green-eyed, elusive as a tawny flame,
Unnamed and nameless stepchild of the night,
For her no anxious calling, no milk poured
By childish hands, no flickering hearth made bright.
None that have loved her serve to hold her back:
The night is hers to ravage and rend at will,
The silent stalking and the patient wait,
The terrible forward leaping to the kill.

Perhaps, if I had called her long enough,
She would have come, consciously proud of soul,
And let me smooth her battle-ragged fur
And pour her milk into a china bowl;
She might have sat a night before my fire,
Her eyes less brooding and her blood less hot
To find, in the dark pattern of her life,
One place at least, where hate and fear were not.

R. H. GRENVILLE.

Platform Issues

By Wendell Willkie

VI. Tariff And Trade

If after the war the industrial and commercial life of most of the countries of the world is either state-owned or controlled, then the whole problem of the survival of a free economic system, even in the United States, will be complicated.

Certainly the pattern of our foreign trade policy will have to be fashioned to Government supervision, allocations and perhaps even price fixing. For state-controlled economies can sell without regard to costs. In other words, prices can become political.

Therefore the type and kind of economy which exists in other countries is important to us. Obviously we cannot interfere in the economic life of other nations. There is much, however, that we can do to create an atmosphere conducive to the development and growth of free economy in the rest of the world.

Among the measures which are indispensable to the development of such an atmosphere are revision of our tariff and cooperation in a policy of international currency stabilization. To these problems the Republican Party must address itself.

In the minds of generations of Americans the Republican Party is associated with a high protective tariff. Yet already at the turn of the century, such Republican leaders as McKinley, Taft and Root, sensing the inevitable interdependence of the 20th century world, were urging modification of the tariff through reciprocal trade agreements.

In the nationalistic swing that followed the last war, however, Republicans, ignoring the fact that America was for the first time a creditor nation, and that other countries must sell to us if they were to buy our goods, passed successively the two highest tariff bills in our history, the Fordney-McCumber and the Hawley-Smoot. The repercussions of the latter were worldwide. Within two years, 25 countries had established trade barriers against us. Everywhere nations turned to higher tariffs, tightened exchange control, import quota systems and barter agreements.

When in 1933 the present Administration dumped the London economic conference the world inevitably turned to more intense nationalism.

We are now faced with the urgent postwar economic problem of reestablishing a healthy, world-wide trade. In our present powerful economic position we must lead the way. In order to do so we must have the realism and good sense to face the fact that tariffs are no longer a purely domestic problem. Our tariff measures vitally affect the economic well-being of nations throughout the world, and theirs affect us no less.

We must take positive steps to revive the world economically by opening up international trade. Otherwise the countries of the world will seek to establish separate trading blocs as a way to provide employment for their people. Thus trading areas will be narrowed and mutually antagonistic. Under such circumstances we shall have to reorganize our agriculture and industry for defense rather than prosperity and the fiber of our free economic system will be weakened. Other nations will be forced along the road to totalitarianism. A solution of international economic problems is as indispensable for future peace and security as political and military solutions.

To this end the Republican Party should propose that through the United Nations Council an attempt should be made to reach general agreement on a clear and uniform code for international economic relations.

Likewise, the Republican Party should propose that the United States proceed to get rid of the complexities and absurdities of our present tariff. Of course, we cannot and should not go overnight from extreme tariff protection to free trade. Nor does any sensible person advocate this. But many tariff items could be swept away in the readjustments which will occur after the war without substantial injury to any American industry and with great gain to the consuming public. And many more could be lowered by effective and mutually beneficial reciprocal arrangements.

The Republican Party should propose another vital step for world economic revival. Former arrangements for international finance and trade are today in chaotic confusion, and steps toward stabilization of the currency exchange are indispensable. If the exchanges are kept relatively stable, short-term credits and possibly a new kind of intermediate, semilong term credits to finance international purchases over a period of, say, 10 years, can be handled by our existing financial institutions.

There is of course, also the question of long-term investment, particularly in the development of those countries which have not kept pace with industrial progress. The startling contrast between the level of comfort in our modern industrial countries and the hard struggle for bare subsistence in technically undeveloped countries is one of the most painful—and most dangerous—aspects of international relations. Here is a great field for constructive long-term investment. Our private investors, however, as well as our Government, must make their plans with full recognition that the day of economic imperialism is over.

In addition to financial investment, valuable as that is, we can offer to the peoples of industrially undeveloped countries something more important. We can offer the investment of our great technical know-how to stimulate them on the road to economic development. There is no more fruitful way to the solution of the world's economic problems.

Some, of course, believe that the economic and industrial development of other nations is a threat to our further development. But the Republican Party under whose leadership America made its amazing industrial strides, should have the imagination to recapture the vision of its earlier days and to realize that the wider the spread of economic prosperity the higher will be our own standards of living.

Japan Under Attack

By Barnet Nover

Saipan And The B-29 Raids

IT IS NO COINCIDENCE that the landing of a large amphibious force on Saipan in the Marianas coincided almost to the day with the attack by B-29s on the Japanese home island of Kyushu.

These two developments represent separate but correlated phases of the war on Japan. Both moves were daring in conception, brilliant in execution. Alone and together they spell ultimate doom for the island empire.

The June 15 assault on Japan by American planes greater in size, range and carrying capacity beyond any previously employed in this war, is a spectacular event, one that inflames the imagination. But its immediate importance is equaled if not overshadowed by the landing of American troops on Saipan.

IF SAIPAN is taken, and there is no reason to doubt it will be, we shall have acquired anchorages and air bases 1000 miles further north and 1500 miles further west than any we have been able to employ in the Pacific up to now.

Almost every one of the Marianas is ideally suited for airfields. That is true of Saipan, of Tinian, of Rota. And if we acquire Saipan the other islands and with them, it may be Guam, will fall into our lap like so many ripe plums.

We shall then be in a position to plan new assaults on the enemy's power—a thrust west to the Philippines, Formosa, the China coast; a thrust north to the Bonin Islands, which lie directly south of Japan; the intensification of the air war on the enemy, for Saipan is less than 1500 miles from Tokyo.

IN THE WEEKS preceding the landings on Saipan, as well as the raid on Kyushu, Japanese installations over an enormously wide area were bombed. Truk, Palau, the Kuriles, were singled out for particular and repeated attention, and the landings on Saipan were preceded by four days of unprecedently heavy naval and air attack which resulted in the destruction of a very large number of Japanese planes and a not inconsiderable number of Japanese ships.

One result of this intensified attack was to force Japan to dispatch to the peripheral areas of her defense-system planes which, as it turned out, she badly needed for home defense. We can have no doubt that our high command planned it that way.

NOW JAPAN is under notice that every corner of her far-flung empire, every corner of her home islands is vulnerable to American air power.

The Japanese had suspected for some time that another air attack on Tokyo or other Japanese cities was in the making. With that in mind they had bombed certain American bases in Southwest China. Apparently it never occurred to them that we had in mass production and ready for use a plane capable of operating from far more remote bases than those they attacked.

Now they are under compulsion to strengthen their home defenses. But it is questionable whether they are in a position to do so without drawing strength, particularly fighter planes, from the outlying islands.

This is what happened after the Doolittle raids of April, 1942, when four Japanese cities were attacked by what was a tiny force in comparison with the force we are now in a position to hurl against Japan.

There is no reason to believe that Japan is stronger today than she was in 1942. On the contrary, she is very much weaker. And she will get weaker still as more and more of her factories are attacked by our air power.

THUS, in a very different setting and under conditions that, on the surface at least, bear little resemblance to what is happening elsewhere, we are now in a position to repeat in the Pacific the pattern that has been so successfully applied in Europe.

The day is not yet when we shall be able to pound Tokyo with the tonnage of bombs that have fallen on Berlin, make a Hamburg out of Osaka and do to Nagoya what was done to Cologne. But that day is coming. Those B-29s that dropped their lethal loads on Yamata, Moji and Kokura were giant swallows that herald Japan's season of doom.

Letters To The Editor

Communications must carry the writer's name and address, though pen names are permitted at the editor's discretion. Letters should be held to not more than 200 words. They are subject to condensation.

Australian Girls

It has recently come to my attention through newspapers that the American girls were wondering why so many Yanks were marrying Australian girls. I can understand this, but my letter concerns the alleged answer given by a returned soldier and a marine which was supposed to clear up the issue at hand.

Excerpts from said answers contained, and I quote, "The Australian girls are so much sweeter than the American girls . . . so innocent . . . so wonderfully broad-minded . . . many of them I have found to be 21 years old and never been kissed." This makes a red haze form in the minds of every Yank in this theater that is still in his right mind.

That is the most colossal malconstruction of the truth that I have ever come in contact with. For the sake of the people of Australia, both male and female, let me say that I am glad this isn't the truth. If any nation ever let the flower of young womanhood grow to 21 years of age without ever being kissed, the male population would by world decree be classified as anemic, weak-kneed, spineless curs.

For those in this world who misconstrued the aforementioned answers as a tribute to the Australian men for being "perfect gentlemen," let them read the above paragraph and realize their error.

For those who still don't accept the fact that that is the worst insult that could be uttered against the virile manhood of the land Down Under, let them answer this question, "What would our own beloved and lovely American lassies think of us if suddenly all Yanks refused to kiss any girl unless she was 21 years old?"

Now that all that is cleared up without even waiting for the explosive answer to my question, let me say, as one soldier who will never marry overseas, that the correct answer to this problem really is simple and quite obvious.

Original question asked: "What have the Aussie girls got that we American girls haven't?"

Correct answer: "Absolutely nothing. But, they have it over here." Pfc. DAN SHAVER.

New Guinea, June 4.

Synthetic Quinine

Because several blameless editors have been wrongly suspected of breaking the May 7 release date of the synthetic quinine story which we mailed to you early last month, I am writing to acquaint you with the facts surrounding the premature release

Mr. Jay Franklin, a Washington columnist, wrote a story about the synthesis which was distributed by the North American Newspaper Alliance for May 3 release. NANA stated it had no previous knowledge of the May 7 release date.

Polaroid had set the release date for May 7 with the approval of the American Chemical Society. Professor Lamb had approved the Polaroid release to newspapers and magazines with the understanding that its publication should not precede the publication date of the May issue of the Journal which contains the official announcement by the discoverers of the synthetic quinine process.

Commenting on the premature relase in a letter to Editor and Publisher, Professor Lamb declared, "Our contributors would not willingly tolerate the prior publication of their researches in a nontechnical periodical. They forfeit thereby the stamp of approval and of confidence which publication in a scientific or technical journal affords."

Jay Franklin has stated that he "got the basic facts on the synthetic quinine story from a responsible Government source" and that he then "came across a copy of Polaroid's release." Professor Lamb has stated that in his opinion the Jay Franklin article "except for a few lines, is a rewritten version of the above-mentioned news release of the Polaroid Corp. with its plainly stated May 7 release date."

If you were puzzled by the premature release, I trust this letter serves to acquaint you fully with the related facts.

WILL MARCUS,
Polaroid Corp.
Cambridge, Mass., June 12.

Tobacco Road

Coincident with the Normandy invasion and the actual beginning of the liberation of Europe, the Capital was presented with a stage play depicting in all seriousness the poorer class of Americans as profane, lewd, irreligious and utterly hopeless in their poverty. "Tobacco Road" does not portray American character, intelligence and virtue as we know it today, exemplified in its soldiers, fashioned in generous measure from the poor.

The story of the heartless banker foreclosing the mortgage on his unfortunate victim surely belongs in the limbo of musty melodrama. It is understandable how vulgar dialogue and sordid situations may be exploited with success on a public stage; it is regrettable that the policy of continuing such a production as "Tobacco Road" at this particular moment of national crisis should go unchallenged.

J. G.

Arlington, Va., June 13.

Good Neighbors

By Virginia Prewett

Bolivian Recognition

MR. MARQUIS CHILDS is a well-intentioned liberal who is to be commended for his spirit of good will in trying to do something for a poverty-stricken people. This is obviously his motive in writing an article Tuesday urging this country to recognize the Villaroel government in Bolivia at once. But Latin-American relations are complex and it is not possible to take one quick glance and come out with a pat solution. In attempting to do this, Mr. Childs has not only overshot the whole point of the American republics, original nonrecognition of Bolivia. He has also become confused as to reasons why recognition is being withheld until after the July elections.

Furthermore, Mr. Childs' information does not agree with facts known to those who have followed the situation from the beginning. To my knowledge, his report that Brazil, Colombia, Chile and Mexico want to recognize Bolivia before the elections is 75 per cent wrong. New York Herald Tribune correspondent John L. White, writing from Santiago de Chile Wednesday, bears this out.

Elections Pending

"Current inter-American consultations on the question of recognizing the regime of President Guilberto Villaroel in Bolivia have disclosed a growing feeling among South American governments against extending diplomatic recognition until after elections held there next month," wrote White.

Mr. Child's picture of the United Statess trying to impose a point of view on Latin-American governments is contrary to my information and to Mr. White's. "South American diplomats participating in the consultations say that a very favorable impression was created among their governments by the manner in which the State Department forwarded Warren's report without making any recommendations as to action upon it," says White. "Instead, the State Department requested other governments to offer recommendations."

The Childs story, the only one of its kind that has appeared in the American press, further states that we are delaying recognition until after the July elections in order to see whether Villaroel will get a popular majority. This is also based on misinformation.

The one and only reason why recognition is being delayed is to see whether the pro-Nazi and anti-United Nations elements who caused nonrecognition in the first place reappear in power in Bolivia as a duly elected government.

Mr. Childs pleads for recognition for Villaroel so that democratic forces can rally around him. The fact is that recognition would throw Villaroel to the mercy of antidemocratic forces. The only restraint to keep the pro-Fascist MNR from sweeping the elections with their terror tactics is the fact that the regime is not recognized and would not be if they did so.

That Villaroel has rounded up and expelled 79 leading Nazis is encouraging and has been applauded. But the danger still remains that the men originally marked out as pro-Nazi and expelled from the Villaroel regime because of this can force their way to constitutional control if the regime is prematurely recognized.

Inter-American Policy

Monroe laid down once and for all the United States policy that no unfriendly outside power shall ever be permitted to get control in Latin America. We used to prevent this by direct intervention. We gave up intervention in 1933, but this does not mean that we left a vacuum into which our enemies can move and take over. On the contrary, a principle of common defense by all the American republics against outside manipulation has been set up through inter-American agreements.

Multilateral nonrecognition has been developed as the instrument of this inter-American policy. No one is so naive as to think the millennium is here and that no nonhemisphere power will ever again try to get hands on weak Latin-American states behind a shield of the people's needs. The strongest card the United States has against this type of political penetration by unfriendly powers is the multilateral nonrecognition policy. It is also the Latin-American republics' strongest protection.

The issue in the Bolivian situation now is whether or not the policy of multilateral nonrecognition succeeds or fails. If recognition is rushed before the Bolivian elections and, as result, unfriendly elements get control of the government there by election manipulation, the picture will be one of failure.

No one has fought harder than this writer against the United States' old strong-arm policies. But if the new multilateral system of protection against outside enemies fails, then there can be only one result: a return to unilateral methods. The United States cannot sit by while enemy powers set up puppet governments in the New World.

In the last analysis, the choice lies with Latin-American governments whether they stick with the multilateral idea or sabotage it and set hemisphere relations back 15 years. Fortunately, Latin-American policy-makers appear to be fully aware of the advantages of the multilateral approach.

U.S. Aid Asked In Curbing Md. Tuberculosis

Baltimore, June 16 (AP).—Victor F. Cullen, superintendent of the State Tuberculosis Sanatorium, disclosed today he had asked a Senate subcommittee for Federal legislation to help meet a growing tuberculosis problem in Maryland.

A major factor in the increased incidence of the disease, Dr. Cullen asserted, was the influx of war workers from other States. The death rates in Maryland had jumped 8 per cent since Pearl Harbor, he added.

Workers were allowed to go to work without sufficient physical examinations to determine existence of the disease, and then, if the cases became active, they were made charges of the State, he continued.

Would Require X-rays

Dr. Cullen said he had requested that legislation be passed compelling industries to provide adequate X-ray examinations for all new employes. He appeared before a Senate Education subcommittee.

The tuberculosis expert also told the committee of plans to enlarge Maryland's sanatorium after the war, adding that "if the Federal Government will help us meet this wartime problem, I am certain the State will be able to take care of the situation itself after the war."

600-Bed Addition

Plans call for addition of 600 beds to the present institution.

Dr. Cullen told the legislators that the Negro death rate in Maryland was from three and one-half to four times that of white residents, and that one out of three Negro deaths between the ages of 20 and 35 were due to the disease.

The superintendent also attributed the increased incidence to "longer working hours, working under greater tension, crowded housing conditions, burning the candle at both ends and generally disrupted living conditions."

Md. Rites Held For Dr. Besore

Smithsburg, Md., June 16.—Dr. Jeremiah H. Besore, 67, retired dentist, who died at his home here, was buried yesterday in Hagerstown.

Graduating from the Maryland University Dental School in 1897, he practiced dentistry in Union Bridge and Brunswick before coming here. In recent years he devoted his time to farming. A wife and two children survive.

William S. Beal, Jr.

Charlottesville, Va., June 16.—William S. Beal, jr., a sophomore at Lane High School during the past session, died yesterday at the Martha Jefferson Hospital, where he had been under treatment for the past six months. The funeral will be held Sunday afternoon. Besides his parents, he is survived by a sister, Anne Lindsay Beal.

Lawrence A. Roberts

Charlottesville, Va., June 16.—Lawrence Ashton Roberts, 41, died yesterday at the University Hospital after a brief illness. The funeral will be held at 3:30 p. m. Saturday. Mr. Roberts married Miss Sallie Fincham of Greene County, who survives, with one daughter, Miss Lucy Bell Roberts. He also leaves a brother, Delbert B. Roberts, of Washington, and two sisters, Mrs. Ben Cason of Quinque, Greene County, and Mrs. Edward Gue of Washington.

Alfred Ritter

Cumberland, Md., June 16.—Services for Alfred Ritter, 62, were conducted this morning from SS. Peter and Paul Catholic Church, with burial in the church cemetery. A son of the late Paul Hugo Ritter, he came from one of the earliest German families that settled here and pioneered in the brewery business. He is survived by his wife, the former Effie Goodman, four sons and two daughters.

Mrs. Daisy B. DeHaven

Martinsburg, W. Va., June 16.—Services will be held here tomorrow morning at the hame of a daughter for Mrs. Daisy Bishop DeHaven, 64, widow of Bennett M. DeHaven, who died at a local hospital Wednesday after an extended illness but a brief hospitalization.

Surviving are five children: Miss Sula M. DeHaven, Levi H. DeHaven, Mrs. Carlton Stuckey, Miss Elizabeth T. DeHaven, all of this city, and Leslie D. DeHaven, Rockville, Md.; two sisters, Mrs. E. H. Tabler and Mrs. G. C. Stuckey of this county; and two brothers, Lee B. Bishop, Monkton, Md., and Charles R. Bishop, this county.

Interment will be made here.

Union, 9 Members Face Libel Suit

Baltimore, June 16 (AP).—A Baltimore labor union and nine men named as members of the union faced today libel suits seeking damages totaling one million dollars.

One suit was filed by Alexander F. Jenkins, president of the Alexander Milburn Co., of Baltimore, and the other by the company. The defendant union was the United Electrical Radio and Machine Workers of America, CIO, Local 146.

The bills of complaint charged the union and its members with publishing "defamatory and libelous" statements about the company and its connections with the firm's labor relations activities.

Minister Assigned To St. Timothy's

The Rev. Lloyd Widner Bell of Ellenville, N. Y., has taken charge of the St. Timothy's Episcopal Church, Herndon, Va., and Christ Episcopal Church, Chantilly, Va.

He is a graduate of Columbia University and New Brunswick Theological Seminary. He will take part-time instruction at the Virginia Theological Seminary, Alexandria, this fall.

One Veteran to Another

Associated Press Photo

BRIG. GEN. E. E. GOODWIN, commander of the Virginia State Guard, presents a certificate of graduation to Sergt. Isaac F. Allamong of the Winchester company, in ceremonies at the training school conducted by the Third Service Command at Fort Eustis, Va. Both are veterans of the First World War

Five Men Held at Hagerstown In Bogus Sugar Coupon Case

Hagerstown, Md., June 16 (AP).—The arrests of five men and the citing of two others in a Federal investigation of wholesale circulation of counterfeit sugar stamps were announced today by Internal Revenue Agent Charles Cushwa, who declared "we have only scratched the surface."

Cushwa, agent in charge of the Federal alcohol tax unit at Hagerstown, said a "national search" was under way for the source of the counterfeit stamps and the Maryland Office of Price Administration predicted the total arrests might go as high as 40.

State OPA Director Leo McCormick and his assistants said at Baltimore they began several weeks ago an investigation of "black market" activities in sugar by checking under a special light beam coupons from ration banking accounts. The trail led to Hagerstown, they reported.

The alcohol tax division was called in when the OPA expressed a suspicion that sugar was being used to make illicit liquor, and Federal Bureau of Investigation agents also aided in the investigation.

The Hagerstown clew led to the arrest of Charles H. Clarke of Washington County, infielder for the Lancaster, Pa., club of the Interstate Baseball League. He was released under $2000 bond pending Federal Grand Jury action by U. S. Commissioner C. Welles Little on three charges: Selling counterfeit sugar ration stamps, illegal possession of 1020 pounds of sugar, and possession of counterfeit gasoline ration stamps.

Cushwa said each of the other four men, all Marylanders, had been charged with "unlawfully acquiring and possessing sugar ration stamps."

He identified them as: Joseph Hines, owner of a small general store at Knoxville, Md.; Howard T. Myers, operator of a store at Dargan, Md.; Frank Kefauver, of near Keedysville; Herbert Bryan, of Dry Run, Md.

The alcohol tax unit agent also said that Weaver Moser, a Washington County farmer, and Charles Pound, a Boonsboro baker, had been cited to appear before United States Commissioner Little at preliminary hearings for the four to be held next Wednesday and Thursday.

600 Casualties Are Received at Baker Hospital

Martinsburg, W. Va., June 16.—Six hundred casualties from the Mediterranean theater of war arrived yesterday at the new Newton D. Baker General Hospital here.

Many of those arriving yesterday were from the Italian sector. They came from various sections of the United States and Hawaii. Most of them, after classification and inspection, will be sent on to Army hospitals in other parts of the country and, as far as feasible, to installations near their home, the public relations office here announced.

The patients were received at an East Coast port and transported by two hospital trains to the hospital here. Practically all of those brought here were infantrymen and all but a small number enlisted men.

The arrival of the contingent brought the institution the closest to its 2000-bed capacity since it was opened for service.

Charlottesville Flier Is Missing in France

Charlottesville, Va., June 16.—Staff Sergt. Calvin E. Davis, U. S. Army Air Forces, son of Mr. and Mrs. Floyd F. Davis, of this city has been reported by the War Department as missing in action over France since May 28.

A letter to the Davises from Brig. Gen. Samuel E. Anderson, commanding officer of the Tenth Bomber Command, stated that "five parachutes were seen to open from his plane and there is a possibility that your son escaped . . ."

Sergeant Davis was graduated from Lane High School, class of 1942, and entered the service shortly afterward.

Lack of Rain Crop Threat In Virginia

Richmond, Va., June 16 (AP).—Prospects for Virginia crops this year compare favorably with last year, but there is scarcely "a chance for them to measure up to 1942" when there were usually bountiful fields, L. M. Walker, jr., State Commissioner of Agriculture, said today.

Present prospects were described by Walker as discouraging. Unless there is rain soon, he said, it will be too late for farmers to save some crops.

Walker said corn so far appears to be in fairly good condition since up to this stage no great amount of rain is needed for this crop.

Reports also indicate a good season for fruits. Prospects now are for a field of 1,900,000 bushels of peaches as compared with 172,000 bushels last year when most of the crop was killed by late freezes. Officials said it was too early for estimates on the apple crop, but orchardists have reported an unusually heavy setting of fruit.

Walker said pastures are suffering in many cases from lack of rain and the heavy grazing at a time when the State has an all-time record in farm animal population.

Cumberland Man Is Made Major; Other Promotions

Cumberland, Md., June 16.—Kenneth A. Mowen, former member of the Fort Hill High School faculty, has been promoted to the rank of major at Camp Van Dorn, Miss.

Promoter to captain were First Lieut. Hugh D. Shires, son of Mr. and Mrs. Thomas A. Shires, Cumberland, and Dorsey Devlin, son of Mr. and Mrs. Hugh Devlin, Barton. Captain Shires is stationed at Fort Huachuca, Ariz., and Captain Devlin is at Fort Leonard Wood, Mo.

Advanced to first lieutenant were John Norman Walburn, 26, son of Mrs. George W. Walburn, attached to the adjutant general's office in Brownwood, Tex., and Silas Lua Syckes, jr., son of Mrs. S. Lua Syckes, stationed at Selman Field, La., where he is a navigation instructor.

Camera Ban Lifted For Ocean Beach Areas

New York, June 16 (AP).—Cameras may be used in ocean beach areas, beginning immediately, Lieut. Gen. George Grunert, commander of the Eastern Defense Command, announced today.

The ban on cameras was ordered September 7, 1942. It was pointed out that although the military restriction against taking photographs at the seashore has been lifted, there are still Federal laws which prohibit photographing military and naval installations, equipment and places used for national defense purposes.

Bland Hailed as Father Of Merchant Marine

Representative Bland (D., Va.), chairman of the House Merchant Marine Committee, was hailed yesterday as "father of the American Merchant Marine, a great statesman and a great American" by his congressional associates and administrators of the Government's maritime affairs.

The occasion was the unveiling of a portrait of Bland, a member of Congress since 1918, a member of the committee since 1921 and chairman since March, 1933. The portrait was the work of Sandor Klein, Coast Guard specialist, first class, and combat artist.

State Board Rules Against Hiring of Japs

Annapolis, Md., June 16 (AP).—Governor O'Conor announced today that the Board of Public Works had decided against employment of Japanese in any State hospitals or child care institutions.

The decision of the board, which is composed of elective State officials, followed a disclosure earlier in the week by State Employment Commissioner Walter D. Owens that he was investigating the possibility of using Japanese from relocation centers to relieve a critical labor shortage in State institutions.

O'Conor said that the board, after consideration, decided that it would be "unwise" to employ Japanese in State establishments for the care of the ill and where children were under State supervision.

No further reason was given.

Owens had said he had inquired of the War Relocation Authority about the possibility of obtaining Japanese of proven loyalty for long-vacant jobs as hospital and ward attendants, cooks, waiters and similar posts.

At that time, however, Owens wrote the WRA that, "I do not yet know whether it will be possible or advisable to employ Japanese in these positions, but State institutions are desperately in need of help and we could assure those employed of fair and decent treatment.

"The number we would ask for would be dependent upon how many the institutions could use without upsetting their organization. However, I should say it probably would be around 50 or 60."

"Blanket" Disapproval

The Governor said the board took the action without any great discussion or deliberation and he added that the State's policy in the future would follow the form of "no Japanese under State employ."

O'Conor further stated that though the question of hiring Japanese for farm labor had not arisen among board members, the action relating to State institutions indicated a "blanket" disapproval of using Japanese for any type of work anywhere in Maryland.

Bandit Suspect Dies of Wounds

Fredericksburg, Va., June 16 (AP). A man FBI authorities said they had identified as Albert Funston Conkling died in Mary Washington Hospital here shortly after 10 a. m. today from injuries received in a brief gun duel yesterday with officers, who had been trailing him.

Special Agent W. A. Murphy of the Federal Bureau of Investigation in Richmond said the dead man positively was Conkling, although he carried Selective Service and Social Security cards bearing the name of Harold Edwin Stone, Harrisburg, Pa., and also gave his name as Carl Ward, Jacksonville, Fla. Later he told Murphy he had been using the name of Stone for about 15 years.

Murphy said Conkling had been charged with violating the Federal bank robbery statute and was to have been arraigned before the U. S. commissioner as soon as his condition would permit.

The dead man had been identified by the cashier of People's Bank of Stafford as the gunman who attempted to rob the bank Wednesday.

Berryville Youth Drowned in Pool

Berryville, Va., June 16.—John Wade Nichols, 20, who was to report for Army service June 29, drowned late yesterday in a swimming pool on the Rosemont estate near here.

Sheriff W. W. Smallwood said that Nichols drowned when he jumped into the deep part of the pool and none of the other young swimmers was sufficiently experienced to save him.

They ran here, almost a mile distant, to report the accident, and the body had been submerged about 30 minutes before rescuers could reach the scene.

In their excitement, Sheriff Smallwood said, they neglected to use a telephone less than 200 yards from the pool.

Born near Luray, the victim was a son of the late Wade Nichols. His mother and a number of half brothers and sisters survive.

4-H Club Delegates Elect New Officers

Blacksburg, Va., June 16 (AP).—The 4-H Club delegates on the campus this week for the annual State short course chose Vernon Grizzard of Greensville County for president for 1945. Other officers named were:

Laura Jean Comerford, Washington County, first vice president; Charles Hughes, Nelson County, second vice president; Zola Wampler, Rockingham County, secretary.

Installation of the 1945 officers was held this afternoon. The closing features this evening were the initiation by all stars of those club members who by their records have won election to that organization.

Victory Queen At Winchester

MISS ANNE BUCKLEY, who was crowned Victory Queen of Handley High School as the climax of a pageant presented by 600 students. She was chosen for the honor as the result of a war stamp sales contest

Maryland Leaf Prices Higher In Week's Deals

Upper Marlboro, Md., June 16 (AP).—Prices were higher for common tobacco on the southern Maryland auction markets this week, the War Foods Administration reported today.

The majority of fair and low qualities of the dark and green, dull, tips and nondescript showed gains of from $1 to $6 per 100 pounds. All of the better qualities continued to sell at $62, the OPA ceiling.

Although a wide difference of opinion exists regarding the total production of 1943 crop, it was generally estimated that approximately one-third has been sold to date, the WFA said.

New first-hand sales for the season to date amount to 6,725,425 pounds at an average of $48.88 per hundred pounds. Resales of 629,088 pounds make a gross sales figure to date of 7,354,513 pounds.

Net farm sales this week amounted to 769,574 pounds for an average of $49.26 per hundred pounds, showing a net increase of .46 over last week's sales.

Averages per 100 pounds on representative United States grades for the week ending June 16 as compared with the week ending June 9 were as follows:

Heavy crop: Fair light red, $62, unchanged; fair dark red, $61, unchanged; low dark red, $49, up $2; low green, $32, up $4.

Tips: Fair dark red, $58, up $2; low green, $26, up $2.50.

Thin crop: Good light red, $62, unchanged; good dark red, $62, unchanged.

Seconds: Good light red, $62, unchanged.

Nondescript: Commonest crude, $13.25, up .25.

WFA to Quit Buying Of Ungraded Eggs

Richmond, Va., June 16 (AP).—Stanley E. Munro, State supervisor of the War Food Administration, has announced that Government purchase of ungraded eggs will be discontinued immediately at most points throughout the State.

Purchase of ungraded eggs was started during the peak production season to facilitate their movement at a time when grading facilities throughout the State were not adequate to handle the increased grading job.

Yesterday Munro said, however, that now it is believed "that existing facilities are adequate in most places throughout the State to grade eggs before the Government buys them as surplus."

First Apple Harvest About 2 Weeks Off

Hancock, Md., June 16.—With storage apples long since off the market, growers here reported that the first of the new apple crop—Transparents—will be picked in about two weeks.

Recent rains have "sized up" the early apples and have been a great help to the later varieties, all of which are plentiful with the exception of York Imperials.

Meek Urges Early Sale Of Slaughter Cattle

Richmond, Va., June 16 (AP).—Producers who have cattle suitable for slaughter have been asked by J. H. Meek, director of the Virginia division of markets, to market them early so as to avoid glutted market conditions "which may force even lower prices."

Meek said it is expected that a great number of cattle will be available for slaughter during the summer and fall months.

Brenner Heads Lions

Martinsburg, W. Va., June 15.—Bruce Brenner, manager of a chain drugstore here, was named president of the Martinsburg Lions Club at the annual meeting last night. He succeeds Evers Mohler.

Clatterbuck Executed as Slayer of Five

Richmond, Va., June 16 (AP).—The State of Virginia electrocuted today Thomas W. Clatterbuck, trucker and quarry operator, for killing with club and gun all five persons on a Loudoun County farm the sunny morning of June 1, 1943, after dispute with one of them over a debt.

The 33-year-old Loudoun County man, the father of five children, was officially pronounced dead at 8:40 a. m. by authorities at the State penitentiary. He went to the chair after a talk with his spiritual advisor in the cell in the prison death row.

Argued Over Debt

The specific crime for which he was executed was the slaying by rifle of Walter Russell, a hired man on the farm of Morris Love near Leesburg, Va. In a confession entered at his trial Clatterbuck related that he went to the farm and killed Love after argument over a note of Clatterbuck's which was held by Love, and then killed the farmer's wife, his son, Russell and Mrs. Russell because they might have been witnesses against him. He was separately indicted for all five killings, but the Commonwealth needed only one conviction.

In accordance with Virginia law, Superintendent Frank Smyth of the penitentiary divulged no details of Clatterbuck's manner of death, but did say that he was visited by three brothers on Thursday.

Burial Tomorrow

The body was removed to the Christian Funeral Home here for sending to Hillsboro, Va., where the funeral will be held Sunday. Persons at Leesburg said Mrs. Clatterbuck had been staying with her father, in Fauquier County.

Last efforts by counsel for the condemned man to secure a commutation of the death sentence centered on the question of whether he had deteriorated mentally while being in the prison. Governor Darden decided Thursday afternoon that he would not be "warranted in interfering with the judgment of the courts." That decision was based primarily on the opinion of his advisory board on mental hygiene, composed of five physicians, that Clatterbuck's mental condition was "substantially the same" as it was when he was convicted by a Loudoun County jury. That jury rejected the defense of insanity and the Virginia attorney general held that the mental hygiene board was legally bound by the jury's view unless the board found Clatterbuck's mental condition had changed after the trial.

The prisoner's attorney, R. A. McIntyre, withdrew Thursday night his petition for a hearing for a writ of habeas corpus before Richmond City Circuit Judge Julien Gunn. The judge had planned to hold the hearing at 7 a. m. today.

50 School Girls Take Farm Jobs At Gettysburg

Gettysburg, Pa., June 16 (Spl.).—Girls of high school age from Sunbury and Hollidaysburg came to Adams County by bus yesterday and were housed at the Cross Keys Inn, near New Oxford, which is being operated as a work camp by the Adams County Farm Labor Committee. They will work on Adams County farms and orchards. Fifty girls already have arrived with 100 more expected soon.

J. B. Collins, field man for the Emergency Farm Labor Committee, said that after July 1 additional workers will be brought here and housed at the Lee-Meade Inn, near Gettysburg, and in a community hall at Biglersville.

One hundred and 50 German war prisoners are being quartered in the Gettysburg Armory pending completion of a prisoner camp at the edge of Gettysburg on the battlefield. The prisoners will work in canneries and orchards.

Delinquent Tax Sale

Leonardtown, Md., June 16.—Twenty-nine pieces of Charles County property on which taxes are delinquent will be offered at auction at the court house at La Plata July 15.

The Federal Diary

By Jerry Kluttz

Overtime Pay Urged For U. S. Workers

President Roosevelt has described as "fundamentally sound" a recommendation that white-collar Federal employes be paid true time and a half for overtime work. His views were expressed in a letter to the National Federation of Federal Employes which was released yesterday by the white-collar union. These people now get 21.6 per cent additional for a 48-hour week but they'd be paid 30 per cent if they were paid true overtime. The President also agreed that there should be a uniform differential for night work. Some employes now get a differential. Others don't. He said he understood that the Civil Service Commission and Budget Bureau were studying some of the problems the union raised regarding the salary of Federal workers. In his letter, the President indorsed wholeheartedly a health and medical program and training for supervisors.

A group of Government girls say they'd like to wear sensible clothes to the offices to help them beat the Washington heat. As a first step, they propose the new backless dresses . . . The War Department recently received this urgent communication: "Please find out for certain if my husband is dead as the man I am staying with won't eat or sleep or do anything till he nose for sure . . . T. Roy Reid, Agriculture personnel director, has reminded top people in his shop that conferences and phone calls can be important, but that they can be costly, too. And to keep the people constantly aware of the expense he has given each a table of the cost in minutes, hours, and days. For example, it'll cost 92 cents to pay the salary of a 15-minute conference with a $10,000 man and only 21 cents for the $2000 man. Reid suggests that the people ask themselves whether the time and money could not better be spent on other work.

Arthur H. Bunker is in line to be appointed deputy executive vice chairman to Charles Wilson at War Production Board. . . . Harry Bernard has been appointed assistant chief of the budget and planning division at the War Labor Board. He came here from Bendix Aviation. . . . Frank J. Sheehan has resigned as special assistant to John Steelman, concilation chief, to handle labor relations for the Safeway Stores. . . . Lieut. Col. Al S. Koch has been mustered out of the Army Air Forces and he's now back at Civil Aeronautics as special assistant to Administrator Charles Stanton who requested the release. Incidentally, Stanton today will be given an honorary degree by his alma mater, Tufts College.

Lawrence W. Adams will represent War Department employes on efficiency rating board No. 4. In the run-off at board No. 5, Dee D. Prigmore of the Signal Corps. was elected with 1354 votes. Board No. 4 results: Adams, Quartermaster, 1342 votes; John Colborn, Ordnance, 1040, and Fred Franzoni, Surgeon General, 446, are alternates. The alternates in Board No. 5 are William S. Kinney, 747, and Anne B. Allen, 640, both of Engineers . . . Cleo E. Corino, a lively war Department ecmploye, wants to recruit at least 100 Government girls to make surgical dressings for the Red Cross. She'll meet with all interested girls Monday at 6:30 in the penthouse of the Social Security Building at 4th and C sts. sw.

Four Flee Jail In Portsmouth

Portsmouth, Va., June 16 (AP).—Four prisoners who escaped from the Portsmouth Jail last night were being sought today by police throughout the Tidewater area. It was the second break from the jail within two months.

A fifth fugitive, identified as Jesse Jones, 22, was arrested in south Portsmouth shortly after he escaped. A Norfolk County prisoner, Jones was serving a five-year sentence for storebreaking and a three-months sentence for a previous escape.

The escape was accomplished when the five men rushed W. L. Hudkins, night jailer, when he went to the second floor to release a prisoner on bail, jail authorities said. The men took Hudkins' blackjack and keys, and left the jail by the front door, passing by the police station office on the ground floor.

The prisoners still at large were identified as Joseph G. Long, a seaman serving out a $50 fine for contributing to the delinquency of a minor; Frederick Augusta Romeo, 22, serving a three-year sentence for burglary and arson and three months for jailbreak; Richard Williams, under five years sentence for grand larceny and 12 months for jailbreak and destroying city property, and Shirley Nicholson, under sentence of three years for storebreaking.

Children to Assist In Milkweed Roundup

Hagerstown, Md., June 16.—School children will be asked to spot now and then arrange to collect in September the floss from the pods of milkweed, being used as a substitute for kapok in life jackets, Assistant County Agent Vernon Holter announced. Four-H Club members also are being recruited for the campaign. The milkweed is plentiful in Washington County.

Milkweed Harvesters To Get 20 Cents a Bag

Annapolis, Md., June 16 (AP).—The lowly milkweed lining many highways in Maryland will not be destroyed by Anne Arundel County road workers this summer and in the fall, volunteer harvesters may get 20 cents a bag for all milkweed pods they pick.

John A. Bromley, county roads engineer, said today that milkweeds not only will be unmolested but will be encouraged to grow because the floss is being used in making life jackets for the armed forces.

Livestock and Produce

Baltimore Livestock

Baltimore, June 16 (AP) (WFA Office of Distribution).—11 a. m. quotations:

CATTLE—Receipts, 75; fairly active trade in cleanup deals; about steady with Thursday; load common and medium offcolor steers around 860 lbs., 12.25; canner cows, 6.00@7.50; mostly 6.50 up; cutter and common, 5.00@10.00; medium dairy cows, 10.50@12.00; light and medium weight sausage bulls, 8.00@11.00; top offerings quotable 12.00.

CALVES—Receipts, 25; nominally steady; good and choice vealers, 16.00@17.00; medium, 11.00@14.00; common, 7.50@10.00; culls down to 5.00.

HOGS—Receipts, 1600; active, steady with Thursday; good and choice 180-270 lb. barrows and gilts, 14.30, the top; unchanged.

SHEEP—Receipts, 75; nominally steady; strictly good and choice spring lambs, 70 lbs. and up, 15.75@16.75; common and medium, 10.00@14.00; fat clipped slaughter ewes 6.00 down.

Chicago Livestock

Chicago, June 16 (AP) (WFA).—SALABLE HOGS—Receipts, 5000; total, 10,000; generally steady; outlet improved over earlier in week and holdovers reduced to around 7000 head; good and choice, 180-270 lbs., 13.75, the top, but sorting very close on hogs bringing support price; good and choice 280-330 lbs. very uneven, mostly 11.50@12.00; few good and choice, 150-170 lbs., 12.00@13.00; good and choice 350-350 lb. sows, 10.50@10.75, few 10.85; holdover comprised almost entirely support hogs.

SALABLE CATTLE—Receipts, 1000; salable calves, 500; fed steer and heifer trade nominally steady; undertone firm on strictly good and choice offerings both classes, weak on others; sprinkling steers and yearlings sold at 14.50@16.25, with heifers at 12.50 up to 16.25, short fed heifers at and below 14.50 very uneven; general price range widening between strictly grain-fed cattle and grassers, supply latter expanding; cows predominated, mostly grass-fed offerings at 9.50@11.50 with canners and cutters at 7.25@9.25; all cows steady with weak undertone; all light and medium grade heavy bulls 25 to 40 under early Thursday at 9.00@11.00; shipper type sausage and beef bulls steady, scarce; vealers steady at 16.00 down; stock cattle trade a peddling affair at 10.00@14.00, mainly 11.00@13.50.

SALABLE SHEEP—Receipts, 300; total, 3000; receipts largely lambs consigned to the Chicago junior market lamb shown by 4-H Club boys and girls; regular market supply exceedingly small, all quotations nominally steady; few good and choice 57-73 lb. aged spring lambs, 16.00, with a few common lighter weights sorted out at 13.00; short deck medium and good 80-lb. shorn lambs with Nos. 1 and 2 pelts, 13.65; good and choice, mostly good grade shorn native ewes largely, 7.25, common lightweights eligible down to 5.00.

Richmond Markets

Richmond, Va., June 16 (AP) (U. S. Dept. of Agriculture).—Prices represent sales on wholesale market: WHITE POTATOES—New: Receipts fairly heavy; market steady; 100-lb. sacks, South Carolina and North Carolina, 3.00@3.50.

LETTUCE—Receipts moderate; market stronger; California, best, selling 4-5 dozen crates, 5.25@5.50.

CABBAGE—Receipts light; market steady; 50-lb. sacks, North Carolina and Virginia, green, 1.75@2.00.

EGGS—Prices paid net producers f. o. b. Richmond: Receipts moderate; market steady; Federal-State grading stations: Whites and browns: U. S. grade A, large, 33; U. S. grade A, medium, 28; U. S. grade B, small, 25; U. S. grade B, large, 30; U. S. grade C, 27. Nearby ungraded current receipts, weak; whites and mixed colors, 56 lbs. and under, 25@26; 57-60 lbs., 28; pullet eggs, 18@20.

LIVE POULTRY—Prices paid net to producers f. o. b. Richmond: Heavy supply of chickens and hens on the market; market weak on chickens and particularly weak on hens; broilers, fryers and roasters, 29¾; Leghorn fryers, 26@27; fowl, colored, 22@23; Leghorns, 18@20; old roosters, 16.

HOGS—Market steady; good and choice 180-270 lb. grain-fed hogs, 13.85, bought subject to inspection; flat price: 180-270 lb. weights, 13.35; 100-120 lbs., 6.85; 120-140 lbs., 8.85; 140-160 lbs., 9.85; 160-180 lbs., 11.85; 180-200 lbs., 13.85; 270-300 lbs., 11.85; 300-330 lbs., 10.85; weights 330 lbs. up, 10.35; good sows under 350 lbs., 9.85; 350-500 lbs., 9.60; sows and stags over 500 lbs. not wanted.

CATTLE—Market steady; early sales of strictly good steers brought 15.00@15.75; medium to good, 13.50@15.00; fat dairy-type cows bring 9.00@10.50; medium to good, 8.00@9.50; common, 6.00@7.00; canners, 5.00@6.00; butcher bulls are selling 10.00@11.00; sausage bulls, 9.00@10.00; good and choice vealers fully steady, topping around 13.50@15.75.

Any time Mrs. Arabella Blake wraps a guy in cotton wool he'd better not strike a match. It's likely to be guncotton. Fifteen minutes after Arab arrived in Washington she managed to get Andy conked into insensibility. From then on he wished bitterly he had never got up off the sidewalk.

Read why in
All Over But The Shooting
by Richard Powell
Price $2.00
An Inner Sanctum Mystery
PUBLISHED BY SIMON AND SCHUSTER

P. S. The Security Committee of the OWI considers the "Danger-of-Loose-Talk" chapter so important that it is distributing hundreds of thousands of copies among war workers and government employees.

BARNABY

By Crockett Johnson

I don't like to criticize your friends, Barnaby, but that Jane Shultz! Doubting my ability to watch over you!
I'll ask Mom if it's all right for you and me to go to the beach without an adult—
Without an adult? Cushlamochree! . . .
I didn't mean—it's just that you're a little bit small. And Mom might—
Small? ME? SMALL? . . .
Barnaby! . . . I'm a veritable GIANT! "Mammoth O'Malley," they call me! "O'Malley, the Ambulating Alp!" I'm immense! . . . I TOWER among Pixies!
I'll ask Mom anyway . . .
CROCKETT JOHNSON

Borowy Stars as Yanks Trample A's, 6 to 1

This Morning

—With Shirley Povich

It's a long time between pennants for Joe Cronin but it could happen this season. His Red Sox are the hottest articles in the league at this moment, with a nine-game winning streak that has left them only a whisper behind first place.

POVICH

Cronin, himself, is doing all right in his new role as the club's first baseman. Finally, he has found a spot where he could do the club some good. He gave up the idea of playing shortstop a couple of years ago because he was getting too fat and less nimble. He took a whirl at third base but Third Baseman Cronin didn't win Manager Cronin's approval as a third baseman. He couldn't go to his right, or left.

At first base, though, Cronin is making out all right, and he has edged himself nicely off a spot. There was a period of embarrassment early in the season after Cronin had traded away Ulysses Lupien, his only first baseman. Cronin was assuming that Outfielder George Metkovich could make the transition to first base. At first base, Metkovich proved to be a good outfielder.

So Cronin took the job at first base himself and discovered that he is a better first baseman than Metkovich if not as clever as Lupien. He's no gazelle around the bag but he can handle thrown balls. The big idea, though, was to get Cronin's batting power into the lineup somewhere. His hitting has served the Red Sox nicely.

The best thing that happened to the Red Sox since last season, though, was their acquisition of Bob Johnson from the Nats. Johnson would look very important indeed in the Nats' batting order this season when they are frantic for some kind of a clean-up hitter and it was a deal that Clark Griffith has rued a dozen times.

There never was any satisfactory explanation why the Nats sold Johnson to the Red Sox. It wasn't a question of Johnson's ability, says Griffith. Johnson, a right-handed hitter, is peculiarly suited for the Red Sox park where he is an extra-base threat every time he steps to bat. He's also one of the best outfielders in the league.

It's in their own park that the Red Sox are tough. Cronin built his batting order for Fenway Park, where he and Bobby Doerr and Johnson and a couple of his catchers are home run threats and even guys like Skeeter Newsome can hit the fence.

Cronin's problem is pitching and of late that has been working out nicely. When Tex Hughson got some kind of an Army deferment and joined the club after the first two weeks of the season, it was a tremendous break. There isn't much doubt that Hughson is the best pitcher in the league.

Hughson has won nine games despite his tardy beginning, and has been beaten only once. That speaks eloquently enough of his skill. For a couple of years now, it has been agreed by American League hitters that the tall Hughson has more stuff on his pitches than any man in the league. The fact is that Hughson's catchers have had to invent new signs to provide for all the different pitches he throws. His fast ball is good enough, but he likes to dabble with a screwball, a change of pace, a knuckler and anything else he can think of.

The Boston pitching picture is improving. Rookie George Woods turned in an impressive victory the other day and so did Clem Hausman, little right-hander from Kansas City. Cronin has a clever relief man in old Mike Ryba and a promising rookie in Emmett O'Neil. He is still short-handed on the mound, however, and that would be the factor that might keep the Sox out of the pennant.

This isn't one of Cronin's best clubs, but it wouldn't have to be to finish on top. Joe McCarthy, manager of the Yankees, declared the other day that any second-division club of two years ago could win this year's pennant if it were intact.

"There isn't a good club in the league this year," said McCarthy. "When we used to talk of weak clubs before the war, we meant that if a team was weak in a couple of spots it wasn't a good club. Now the best teams in the league have plenty of weaknesses."

This is a year when one man could swing the pennant for a half dozen of the eight clubs. A hitter like Joe Di Maggio or Ted Williams would put most any team on top. The Nats would be a half dozen games in front if they had a clean-up man. The Browns would be far out there if they had pitching.

The team that always looks best to the opposition is the team they can't lick, but McCarthy is different. "We've been getting licked by the Red Sox all season and winning from Cleveland, but the Indians look like the better ball club," he says.

Reds Rally To Trample Cubs, 10-5

Chicago, June 16 (AP).—A three-run homer by Frank McCormick was the turning point today as the Cincinnati Reds, after surrending an early lead, came back to pound out a 10-to-5 victory over the cellar-holding Chicago Cubs.

His fourth round-tripper of the season, McCormick's blow brought the third placers from behind during a seventh-inning rally. On the next pitch Eric Tipton also homered off Hi Vandenberg, who until that frame had pitched shutout ball. Paul Erickson, the Chicago starter, had been knocked out before he could retire a batter in the first inning.

McCormick also got a double and single to lead the 13-hit attack off four pitchers, which gave Clyde Shoun his season's sixth victory. Shoun, who allowed 10 hits, was excused for a pinch hitter during the seventh and Ed Heusser hurled hitless ball the last three frames.

Bill Nicholson's eighth homer of the year, coming after Lou Novikoff singled Phil Cavarretta in with the 2-2 tying run in the fifth, put the Chicagoans ahead, 4-2. They added another run on a trio of singles in the sixth.

Erickson, who shut out Pittsburgh on two hits Sunday, lasted only long enough to face four batters. Woodrow Williams tripled and, after a pass, singles by Gee Walker and McCormick finished him.

Cin'nati.	AB	H	O	A	Chicago.	AB	H	O	A
W'liams,2b	4	1	2	4	Hughes,3b..	5	3	1	2
Criscola,rf	4	1	2	1	Ca'retta,1b	5	1	11	1
Walker,cf.	5	1	7	0	Novikoff,lf.	5	1	1	0
McC'lick,1b	5	3	6	2	N'olson,rf..	3	1	3	0
Tipton,lf..	4	1	3	0	Pafko,cf...	4	1	2	0
Mesner,3b.	4	2	1	1	Johnson,2b	3	2	3	2
Miller,ss..	5	1	5	1	York,ss...	3	0	4	6
Mueller,c..	4	3	1	0	Holm,c....	2	0	2	1
Shoun,p...	1	0	0	1	Eas'wood,c	1	0	0	0
*Crabtree.	1	0	0	0	Erickson,p.	0	0	0	0
Heusser,p.	2	0	0	1	V'enberg,p.	3	1	0	1
					Fleming,p..	0	0	0	1
Totals..	39	13	27	11	†Goodman.	1	0	0	0
					Alderson,p.	0	0	0	0
					Totals..	36	10	27	14

*Batted for Shoun in seventh.
†Batted for Fleming in eighth.

Cincinnati	2	0	0	0	0	5	0	3	—10	
Chicago	0	0	0	1	2	1	0	0	0	—5

Runs—Williams (2), Criscola (2), McCormick, Mesner, Tipton (2), Miller, Mueller, Cavarretta, Novikoff, Nicholson, Pafko, Johnson. Errors—Tipton, Miller, McCormick. Runs batted in—Walker (2), McCormick (4), Tipton, Miller (2), Mueller, Novikoff, Nicholson (2), Johnson, Vandenberg. Two-base hits—McCormick, Mesner, Miller, Pafko. Three-base hit—Williams. Home runs—McCormick, Tipton, Nicholson. Stolen base—Williams. Sacrifices—Shoun. York. Left on bases—Cincinnati, 8; Chicago, 7. Base on balls—Shoun, 1; Heusser, 1; Erickson, 1; Vandenberg, 3; Alderson, 1. Strikeouts—Heusser, 1; Vandenberg, 2. Hits—Shoun, 10 in 6; Heusser, 0 in 3; Erickson, 3 in 0 (faced four batters in first); Vandenberg, 6 in 6⅔; Fleming, 1 in 1⅓; Alderson, 3 in 1. Winning pitcher—Shoun. Losing pitcher—Vandenberg. Umpires—Goetz, Jorda and Reardon. Time—2:11.

The Beginning of the End for Al (Bummy) Davis

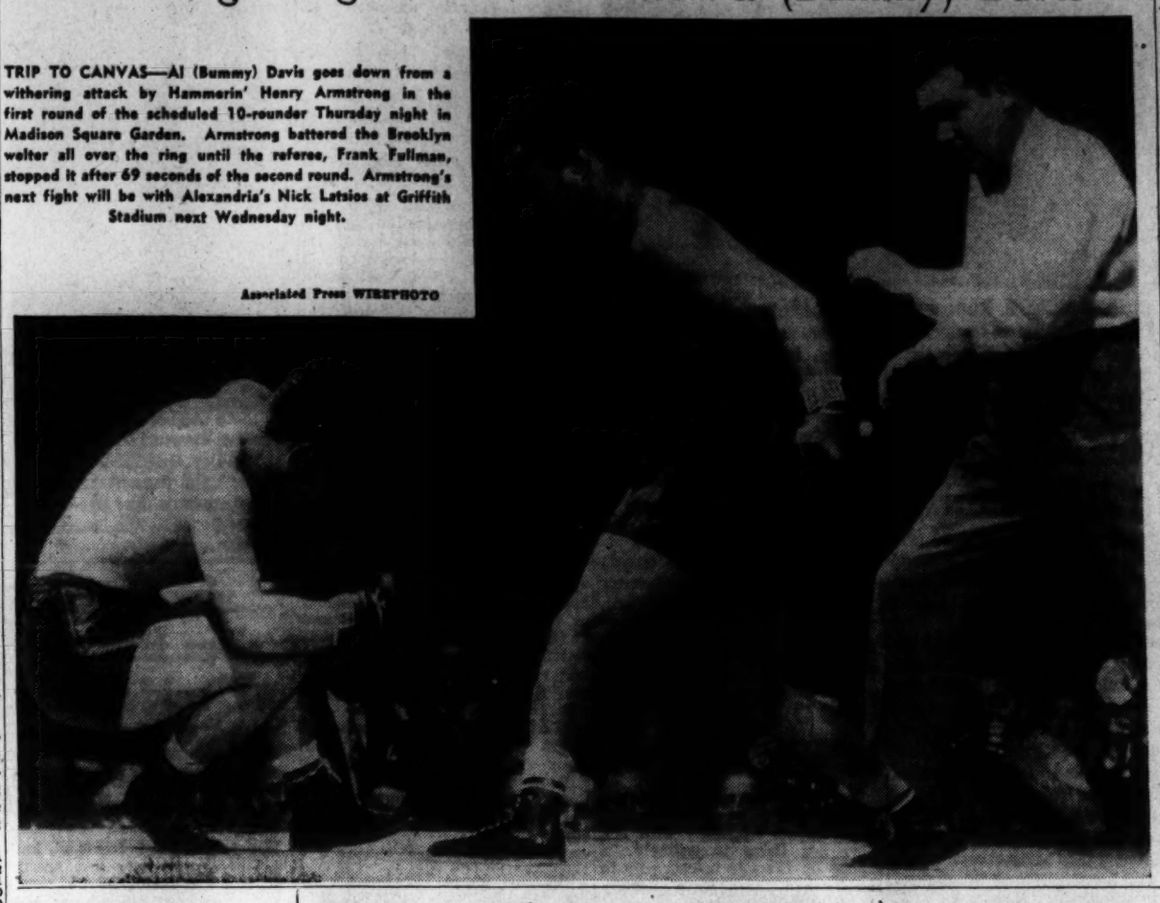

TRIP TO CANVAS—Al (Bummy) Davis goes down from a withering attack by Hammerin' Henry Armstrong in the first round of the scheduled 10-rounder Thursday night in Madison Square Garden. Armstrong battered the Brooklyn welter all over the ring until the referee, Frank Fullman, stopped it after 69 seconds of the second round. Armstrong's next fight will be with Alexandria's Nick Latsios at Griffith Stadium next Wednesday night.

Associated Press WIREPHOTO

Ace Pitches Five-Hitter, Hits Triple

New York, June 16 (AP).—Bunching six of their nine hits in the sixth inning for five runs, the world champion New York Yankees got back on the victory trail today with a 6-to-1 decision over the Philadelphia Athletics. It was the A's fifth straight setback.

Until the Yanks cut loose with their big frame, the game was a pitching duel between Bobo Newsom and Hank Borowy. The Athletics scored in the opener on doubles by Joyner White and Frank Hayes. The Yanks squared accounts in the third on a pair of singles and a walk.

The Yanks' big inning included three infield hits and a two-run triple by Borowy, who checked the Athletics with five hits for his eighth triumph as compared to three defeats.

Philad'lia.	AB	H	O	A	New York.	AB	H	O	A
O'rison,lf.	4	1	1	0	S'weiss,2b	4	1	1	1
White,rf..	4	1	2	0	Metheny,rf	4	1	4	0
Es'lla,cf,1b	4	1	3	0	R'enthal,lf	4	1	1	0
Hayes,c...	3	1	6	0	Lindell,cf..	4	1	4	0
Siebert,1b.	3	0	5	0	Etten,1b...	4	0	10	0
Epps,cf....	1	0	1	0	Hemsley,c..	4	1	6	0
Hall,ss....	3	0	2	2	Savage,3b..	4	2	0	3
Busch,ss..	0	0	1	1	Grimes,ss..	3	1	1	3
Keil,3b...	3	1	0	0	Borowy,p..	3	1	0	3
Rullo,2b...	3	0	3	3					
Newsom,p.	2	0	0	1	Totals..	34	9	27	10
Wheaton,p	1	0	0	0					
Totals..	31	5	24	7					

Philadelphia	1	0	0	0	0	0	0	0	0	—1
New York	0	0	1	0	0	5	0	0	x	—6

Runs—White, Metheny, Rosenthal, Etten, Hemsley, Grimes, Savage. Errors—Lindell, Hall (2). Runs batted in—Hayes, Stirnweiss, Etten, Savage, Borowy (2). Two-base hits—White, Hayes. Three-base hit—Borowy. Stolen base—Etten. Double play—Savage to Stirnweiss to Etten. Left on bases—New York, 6; Philadelphia, 4. Base on balls—Newsom, 1; Wheaton, 1; Borowy, 1. Strikeouts—Newsom, 6; Borowy, 4. Hits—Newsom, 8 in 6; Wheaton, 1 in 2. Losing pitcher—Newsom. Umpires—Weafer, Rommel and Grieve. Time—1:48.

Doris Hart Is Net Victim Of Mary Arnold

Detroit, June 16 (AP).—Another upset was tossed into the National Clay Court Tennis championship today with fourth seeded Mary Arnold of Los Angeles defeating second ranking Doris Hart of Miami, Fla., 6-1, 6-3, to advance to the women's singles finals tomorrow.

Miss Arnold, former holder of the National Public Parks title, faces Dorothy May Bundy of Santa Monica, Calif., who yesterday eliminated defending champion Pauline Betz in a three-set match.

In exceedingly decisive fashion, Miss Arnold rolled up four straight games before the 18-year-old Floridan broke through for her lone game of the first set. In the second set Miss Arnold seized a 4-1 lead and then coasted in.

Miss Hart, whose service is considered among the best in the feminine game, held service only once in eight tries as Miss Arnold overwhelmed her with superior control.

Both finalists are 27 years old. Miss Arnold won the public parks crown in 1937 at Pittsburgh, and three years ago she was a finalist in the clay courts meet, losing to Miss Betz. Last winter she spent two months in Mexico working on her game, but recently she has been a secretary at Wilmington, Del.

"Dodo Bundy and I have played lots of times," she said after her match, "and she always beats me. I think I beat her once in some southern California tournament, but that was all."

Miss Arnold is ranked sixth nationally, one noteh behind Miss Bundy.

Francisco Segura of Coral Gables, Fla., and Billy Talbert of Indianapolis, the two top men players, were idle today. They play semifinals matches tomorrow leading up to Sunday's finals.

Byron Nelson Takes Red Cross Golf Lead

New Rochelle, N. Y., June 16 (AP).—The $13,333 Wykagyl Red Cross 72-hole medal play golf tournament turned into a free-for-all today as the field of 110 hit the half-way mark with a half-dozen players under par for two tours over the rugged, exacting course.

Out front, as expected, was Byron Nelson, former PGA and National Open champion from Toledo, who turned in his second straight 69—three under par—today for a 138 total. A newcomer to the big-time heights, Mike Turnesa of White Plains, N. Y., one of the seven "Golfing Turnesa's brothers, was deadlocked with Nelson at the 138 figure, after blasting out a sensational 67 on his second round. Next, with 139 after a brilliant 68 today, was Harold (Jug) McSpaden of Philadelphia, who entered the play as co-favorite with Nelson.

Nelson and McSpaden, who dominated the winter circuit, and Turnesa were the only ones able to beat par on each of the opening rounds. Viv Ghezzi, the bronzed Army sergeant from Deal, N. J., who paced the first round with a 67, skidded to 73 today and took over fourth place with 140. Craig Wood, duration National Open king from Mamaroneck, N. Y., who soared to 77 yesterday, blew in with a 69 today to hit the halfway mark at 146, only two over par.

The big second-round comeback, however, was staged by Amateur Dom Morano of Belleville, N. J., who matched Turnesa's 67 today after using up 79 strokes yesterday.

Tied at 143, 1 under par, were Ziggie Mellon of Bronxville, N. Y., and Andrew La Pola of Wayne, N. J., the former getting a 73 today and the latter a 72.

Nelson missed a great chance to get out front all alone. On the first 13 holes he was 5 under par and going strong, but on the fourteenth he hit the rough from the tee for his only trip into the "scenery," chipped out too short and took a bogie 5. On the next hole he pitched past the pin on his second, was bashful with his first putt, and missed the second to take another bogie 5.

Bracketed at even par 144 were such stars as Bud Lewis of Philadelphia, Tony Penna of Dayton, Ohio, and Morrie Gravatt of Williamsburg, Pa. Fourteen others were close on their heels with 146 or better.

Browns Lace Tigers, 14 to 1, Before 14,931

Detroit, June 16 (AP).—The St. Louis Browns hammered five pitchers for 14 hits to deefat the Detroit Tigers, 14 to 1, in the opener of a four game series. Bob Muncrief pitched a nine-hitter before a twilight crowd of 14,931 for his sixth victory.

St. Louis	401	320	020	—14 14 0
Detroit	010	000	000	— 1 9 3

Muncrief and Hayworth; Overmire, Orrell (4), Gillespie (4), Beck (6), Mooty (8) and Swift. Losing pitcher—Overmire.

Several Injured As Grandstand Roof In Milwaukee Falls

Milwaukee, June 16 (AP).—Four persons were critically injured and 26 others suffered injuries last night when a violent wind blew down part of the grandstand roof at the Milwaukee Brewer baseball park where 5100 fans were watching an American Association game.

Among those in a serious condition was Arnold Shaw of Detroit, who suffered a fractured skull.

As the storm swept over the stadium, the field lights went out. Pillars supporting the wooden roof of the grandstand along the first base stands gave away, plunging shattered timbers onto about 1000 persons. Hundreds of persons surged onto the playing field and were drenched by a heavy downpour.

The grandstand lights flashed on momentarily, revealing many spectators caught in the wreckage

Good Morning Beats Favorite At Aqueduct

Aqueduct Racetrack, N. Y., June 16 (AP).—The riding charm of Ted Atkinson and the local jinx on odds-on choices was in evidence again today when Comdr. Harry Guggenheim's Good Morning, piloted by Toronto Ted, administered a three lengths licking to G. D. Widener's disappointing Stefanita in the Europa Handicap. Isidore Bieber's Night Glow, the only other starter in the mile and a sixteenth test for fillies and mares, finished eight additional lengths away.

Good Morning, which always has raced her best under Atkinson, had been well beaten in her three previous 1944 efforts, but the switch to Atkinson, leading rider in the country thus far this season, worked perfectly. Don Meade, slated to pilot the filly for the first time, could not get close to making 107 pounds for his employer and the lighter Atkinson thus received the mount.

Pays $6.30

The winner paid $6.30 and was timed in 1:46 4/5. Her victory was witnessed by 20,728 fans, who installed Stefanita, voted the champion 3-year-old filly of 1943, a 3-to-5 shot. The Widener miss has failed in all three of her efforts this year, apparently being far from her former form. Good Morning gave Atkinson a double on the card, his eighteenth win of the meeting and his 128th of the year. And it was his fourteenth score this week.

Stefanita, which earned $62,560 last season, carried 126 pounds today against 107 on Good Morning, also a 4-year-old, and 111 on the 6-year-old Night Glow.

Atkinson utilized Good Morning's speed to good advantage, urging her into a daylight lead around the first turn then snugging her along the remainder of the journey, never in danger. Longden rated Stefanita just behind Night Glow to the far turn, where he sent her past that mare and after the leader. Stefanita found Good Morning too sharp a filly on this occasion and, under her heavy impost, was unable to menace the pacemaker for the $3250 major share of the purse.

Tribe's Ray Mack Returns to Roster On Part-Time Plan

Cleveland, June 16 (AP).—Ray Mack, the Cleveland Indians' second baseman for four seasons until he went on the voluntary retired list and remained on a war job this year, has been reinstated on the active player list by Judge Kenesaw M. Landis, and will be available for most of the Indians' games, the Cleveland Baseball Club announced today.

Mack previously said he was out of baseball for the duration, but the Indians' front office today said he had arranged his working hours at the Thompson Aircraft Products Co., where he is an engineer, so that he will have time for the games.

Mack's Cleveland draft board several weeks ago said the athlete's time was his own after working hours, and his joining the Indians would not affect his 2-B Selective Service classification.

Golden Count, $10.20 Shot, Takes Lincoln Fields Top

Chicago, June 16 (AP).—W. W. Crenshaw's Golden Count, a 2-year-old son of Reigh Count, today won the featured sixth race of the next-to-last day of the Lincoln Fields meeting here, scoring by 3½ lengths over a long shot, Grant Thorn's Pretty Tiger, and John Marsch's Valdina Streak. Time for the race was 1:01 1-5.

Jockey Jackie Thornberg, riding his second winner of the day, had the youngster in front at all stages. Pretty Tiger came from behind on the outside to be second. In the mutuels, Golden Count paid $10.20, $5.20 and $3.60, while Pretty Tiger was $25 and $11.60, and Valdina Streak, $4.20.

Schoolboy Gets Giant Tryout

Spokane, Wash., June 16 (AP).—The Chronicle said today 16-year-old Bob Goldstein, who hit .407 with Lewis and Clark in the City High School Baseball League this year, would leave next Tuesday for New York City and a two weeks' tryout with the New York Giants.

Goldstein, big first baseman, bats and throws left-handed.

Texas Schoolboy Cinder Star Makes Big-Time Debut Today

By Harold Claassen

New York, June 16 (AP).—Charley Parker, human tornado from Texas, pounds down the Randalls Island track tomorrow in quest of his fifteenth consecutive sprint victory.

The youngter, built along the same lines as the late Charley Paddock, makes his Eastern debut in the junior 100-meter dash in the first day's program of the fifty-sixth annual AAU championships and is after the record of 10.3 which Hal Davis of the Olympic Club, set in 1940.

Parker's appearance in the century receives top billing with the senior 1500 meter, or metric mile, race in which Bill Hule, America's fastest outdoor miler, opens a campaign for a middle distance double.

Hulse Shoots for Mark

Gil Dodds, who lowered the indoor time to 4:06.4 last winter and who won the 1943 outdoor 1500 in 3:50, is on a preaching tour and will not compete. Collegiate examinations are keeping the Hume twins at Michigan and Don Burnham at Dartmouth and Hulse's chief rivals appear to be Jim Rafferty of New York and Les Eisenhart, Ohio school teacher who is the indoor king at the distance.

As a whole, the two-day track carnival has attracted 460 athletes from 35 States, the District of Columbia and Cuba. More than 80 per cent are from the armed services. The senior events, except for the 1500, and 3000 meter walk and the 10,000 meter run, will be held Sunday.

Far Western athletes, expected to arrive Thursday, did not reach New York until noon today after an 18-hour delay because of floods in Missouri.

Parker's victory string, compiled over a three-year span, list a :09.5 clocking for the 100-yard dash and a :20.6 for the 220. He will be 18 on July 1 and probably will enter the University of Texas this fall. He was rejected for the Navy recently because of color blindness.

Duke Jacobs Entered In National AAU Today

Duke Jacobs, Coolidge track coach, will lead a field of four District athletes in the National AAU track championships at Randalls Island, N. Y., today.

Other local tracksters entered are: Buddy Brewton, former Wilson star, Bill Mathis and Roland Morgan, Cardozo aces.

Toronto Signs 2 Players

Toronto, June 16 (AP).—Two players were added to the Toronto Maple Leafs of the International Baseball League today. One is Pitcher Harry Jordon, just released from Army service who played in the North Carolina League last season, and the other is Outfielder L. Workman, who batted .293 with Roanoke in the Virginia League.

Wm. Woodward's Hycilla, 8-1 Shot, Wins English Oaks

Newmarket, England, June 16 (AP).—William Woodward, long a power on the British turf as well as in the United States, won his fourth major race in England today when Hycilla carried the silks of the New York banker to victory in the classic Oaks.

The English-bred daughter of Hyperion, sire of the 1944 Kentucky Derby winner, Pensive, stepped over the mile and one-half in 2:30 3/5 in the historic race for 3-year-old fillies which in prewar days was run at Epsom Downs. With George Bridgland in the saddle she finished a length and a half in front of Monsoon, with Kannabia a close-up third after taking the lead at the mile post.

Previously, the master of the Belair stud had won the St. Leger with Boswell in 1936, the Thousand Guineas with Brown Betty in 1933 and the Ascot Gold Cup with Flares in 1938.

Hycilla was the third choice in the betting at 8-1 and earned approximately $14,000 in her first victory. She did not race as a 2-year-old and was second in a maiden stakes before scoring today.

Tomorrow the famous Derby will be run over the same course with Lord Derby's Garden Path, only filly in the field of 20, the 5-1 choice.

Big Push, $3.10, Wins at Delaware Park

Delaware Park, Stanton, Del., June 16 (AP).—Col. C. V. Whitney's Big Push duplicated his recent success here to account for the mile and 70-yard Silview Purse, an allowance affair, this afternoon.

One length in the wake of the winner at the end was H. C. McGehee's Fairy Trace, battling to save a head margin over W. H. Fones' Flying Wasp. The other two starters were Bold Style and Hornbeam, which finished 6 and 7 lengths back. Late scratches reduced the field to five.

The winner was a stout favorite and paid $3.10. He was ridden by Arnold Kirkland.

Big Push was held back as Fairy Trace elected to set the early pace. Leaving the backstretch, Big Push was sent along and disposed of Fairy Trace without undue effort to open a clear lead as she straightened out in the stretch.

Fairy Trace made bold but futile efforts to regain command but Kirkland had his charge in hand and Big Push disposed of the challenges and had something left as she crossed the wire.

Clear weather greeted the patrons for the first time in three days and an estimated 8000 turned out. The track was drying out quickly from continuous recent rain and was rated slow.

Allegany Baseball Loop Doubled in Size

Cumberland, Md., June 16.—The Allegany County Victory Junior Baseball League, which operated with only four clubs last season, was doubled in size at a meeting here this week. Opening battles, slated in the middle of the week, were rained out.

Comprising the circuit are Cumberland Knights of Columbus, Cumberland Iron Firemen, Cumberland American Legion, Lonaconing American Legion, Liberty Dairy of Cumberland, Frostburg American Legion, Cumberland DeMoley and McIntyre's Pirates of Cumberland.

Bluejackets Win 14th Straight, 8-0

Great Lakes, Ill., June 16 (AP).—Great Lakes' baseball team blanked the Milwaukee Brewers, American Association league leaders, 8-0 today to remain undefeated through 14 games this season.

Jim Trexler, 20-game winner with Indianapolis last year, held the Brewers to two hits in six innings while the Bluejackets sewed up the victory with a 7-run outburst in the sixth. The Sailors had their big inning at the expense of Charley Shanklian through the medium of five hits, three walks, one wild pitch and a passed ball.

The Sailors previously had beaten two other AA clubs, Columbus and Toledo, both by 8-0 scores.

Milwaukee	000	000	000	—0	4	2
Great Lakes	000	007	10x	—8	10	2

Sproull, Shanklian (4), Farmer (5) and Jordan, Bowman (5); Trexler, Weiland (7) and Baker.

Lou Bass Signed For Richmond Go

Richmond, Va., June 16.—Lou Bass, 23-year-old Virginian, has been signed to appear on the ninth annual police boxing show Thursday, June 29, at Mooers Field. He is the fifth fighter to come to terms. The 160-pounder's opponent has yet to be named.

The Craddock boxer, who turned professional in 1941, has a record of 12 wins and 2 defeats and a draw. He started his professional career by taking a four-round decision from Chappie Manning in Washington.

Bass, who attended Craddock High School near Portsmouth, started as an amateur at the old Ocean View Athletic Club under the management of Tony Barnaria. He won the State lightweight championship in 1927 and the District of Columbia middleweight title in 1941.

Columbia Releases Football Schedule

New York, June 16 (AP).—Syracuse and Brown Universities replace Army and Navy on the Columbia football schedule this fall and Union College takes the place of Princeton, which has given up the sport in the opener.

The complete Lion schedule: September 30, Union; October 7, Syracuse; October 14, Yale at New Haven, Conn.; October 21, open; October 28, Colgate; November 4, Cornell; November 11, Pennsylvania at Philadelphia; November 18, Brown and November 25, Dartmouth.

India Nines to Play In Semipro Meet

Wichita, Kans., June 16 (AP).—India, where baseball was unknown until United States troops introduced the sport, has joined the global baseball program of the National Baseball Congress, President Ray Dumont announced today.

Dumont said E. J. Cubbay, wealthy Calcutta sportsman had been named India commission of baseball for the congress and planned to start the game next season.

Twelve nations now have joined the postwar global baseball program, plans for which include an annual "world series," Dumont said.

Charley Miller Given Commission in Navy

Hagerstown, Md., June 16.—Charles Miller, mainstay of the Hagerstown Owls of the Interstate League last season, and who was traded to Buffalo of the International League, has been commissioned in the Navy and assigned to Harvard University. Miller is a resident of Martinsburg, W. Va., where a wife and child reside.

Major League Standings

American League

	W.	L.	Pct.	G.B.
St. Louis	31	23	.574	...
*Boston	29	33	.558	1½
Detroit	27	27	.500	4
New York	24	25	.490	4
*WASHINGTON	25	27	.481	4½
*Cleveland	26	28	.481	4½
*Chicago	22	24	.478	4½
Philadelphia	22	29	.431	7

*Does not include night games.

YESTERDAY'S RESULTS

New York, 6; Philadelphia, 1.
St. Louis, 14; Detroit, 1.
Boston at WASHINGTON (night).
Chicago at Cleveland (night).

GAMES TODAY

Boston at WASHINGTON, 8:30 p. m.
Philadelphia at New York (2).
St. Louis at Detroit.
(Only games scheduled.)

National League

	W.	L.	Pct.	G.B.
St. Louis	34	15	.694	...
Pittsburgh	27	20	.574	6
Cincinnati	27	24	.529	8
New York	26	24	.520	8½
*Brooklyn	24	27	.471	11
Boston	23	31	.426	13½
*Philadelphia	20	27	.426	13
Chicago	16	29	.356	16

*Does not include night game.

YESTERDAY'S RESULTS

Cincinnati, 10; Chicago, 5.
Brooklyn-Philadelphia (night).
(Only games scheduled.)

GAMES TODAY

New York at Boston (2).
Brooklyn at Philadelphia.
Cincinnati at Chicago.
Pittsburgh at St. Louis (night).

Work of the Nats

BATTING (Does Not Include Night Game)

Player.	G.	AB.	R.	H.	2b.	3b.	Hr.	Rbi.	Pct.
Carrasquel	12	2	0	2	0	0	0	1	1.000
Bjelka....	4	11	1	5	1	0	0	0	.455
Candini...	14	15	4	6	2	0	0	1	.400
Wolff....	11	25	5	9	0	0	0	1	.360
Ferrell....	34	123	7	40	4	0	0	11	.325
Myatt....	49	193	27	61	6	1	0	24	.316
Guerra ..	26	75	10	22	3	0	1	13	.292
Leonard...	10	24	1	7	0	0	0	1	.292
Spence....	52	212	30	59	10	3	6	34	.278
Torres....	49	188	13	51	8	1	0	18	.271
Powell....	42	172	18	45	3	1	0	16	.262
Kuhel....	42	153	21	39	11	2	1	16	.255
Wynn.....	31	129	19	32	1	1	3	15	.248
Case.....	36	163	23	39	4	0	2	12	.239
Sullivan..	52	182	25	43	3	0	0	12	.236
Layne....	19	56	5	13	0	0	0	5	.232
Lefebvre..	12	19	1	4	0	0	0	0	.211
Wynn.....	31	47	3	9	1	0	1	3	.191
Nigzeling.	9	30	1	5	0	1	0	3	.167
Haefner..	9	20	0	1	0	0	0	0	.050
Gomes....	2	0	0	0	0	0	0	0	.000
Vesmik....	1	0	0	0	0	0	0	0	.000

PITCHING

	G.	IP.	H.	Bb.	So.	Gs.	CG.	W.	L.
Nigzeling...	9	57	66	32	21	9	6	5	1
Leonard.....	9	66	65	6	18	9	5	5	3
Haefner....	10	77	74	23	25	10	6	5	5
Lefebvre....	4	21	19	6	5	1	1	1	1
Wolff	11	63⅓	70	19	20	9	3	3	4
Wynn	18	98⅔	90	34	27	12	9	4	7
Carrasquel.	12	21	25	6	5	1	0	1	2
Candini....	14	40	43	26	13	1	0	1	4

Yankees, Great in Winning, Proving to Be Great Losers

By Whitney Martin

New York, June 16 (AP).—As one who can take it (hic!) or leave it alone, we are glad to see the New York Yankees also can take it.

There hasn't been a sign of a bleat from Skipper Joe McCarthy or the front office over the dismal days that have befallen the club; days when the hitters can't hit, the pitchers can't pitch, the fielders can't, etc.

Dismal days for the Yankees, that is. After all, the club was only four games out of the lead up to yesterday, although it likewise was only two games out of last place. Those American League teams are practically bumper to bumper.

But for a club that five years ago yesterday was 10½ games in front, and which almost annually is fixing itself comfortably at the top at this time of year, the present situation is practically a calamity.

And a nice, cheerful calamity as far as the rest of the league and baseball in general are concerned, at that. Frankly, we think it's a fine thing, and that is said without venom and with a full knowledge the Yankees have earned their successes by dint of the sweat of the front office brow, meaning Ed Barrow and George Weiss.

But it was getting pretty monotonous, and promised to continue so indefinitely, and even fried chicken begins to taste a little flat if you are stuffed with it day after day, although we'd like to experiment a little on that theory.

Were it not for the war there is every reason to believe the Yankees today would be flagpole sitting on top of the league as usual, with the other clubs just going through the motions as contenders.

Sure, the other clubs suffered player losses, but take a squint at the men who would be in the Yankee line-up right now if they weren't in the service—Joe Di Maggio, Charley Keller, Joe Gordon, Phil Rizzuto, Bill Dickey Red Ruffing, Tommy Henrich, Spud Chandler, to start the roll call. All, with a couple of exceptions, good for several more years.

The war has been the great leveler in the American League. If the war should end tomorrow and these men all returned by air mail, the Yankees unquestionably would resume where they left off.

But the war won't end tomorrow, and absence in the service might dull the skill of some of these men, tying new muscle knots and pouring lead into shoes.

Anyway, were it not for the war, fans could reasonably have expected the Yankees to be still in front in 1947 or 1948, anyway. Now, you can't even tell which club will be in front next October, and that situation may prevail for some years to come.

That's why we think it is good for the game to see the Yankees just another ball team this year. That chicken every day was beginning to taste like vinegar. How about a little dark brown taste this year? That St. Louis club has been trying for a long time.

War Agent Wins Feature

Jockey Root Brings Him From Behind

By Walter Haight
Post Staff Writer

Charles Town, W. Va., June 16.—War Agent, owned by Dr. G. T. Strother of Brunswick, Md., finally won over this track today. Making his third appearance here and bet on each time, the son of War Hero turned back six rivals in the "Wyoming Purse," located sixth on the program, and a test of 6½ furlongs for 3-year-olds and upward.

Jockey Ralph (Buddy) Root, leading rider at the meeting, was aboard War Agent and rated the 4-year-old in the early stages. Lost and Found went to the front, followed by Outcome. Leaving the backstretch, War Agent went to the outside and in the stretch wore down Lost and Found to win going away. Golden Babe saved ground and took the place from the tiring Lost and Found.

Pays $5.80

War Agent was the favorite and paid a $5.80 mutuel. The winner was clocked in 1:26 2-5 over a heavy, holding track. The weather overhead, however, was perfect for an estimated crowd of 3000.

The daily double on "2 and 5" paid $14.20. Apprentice Jockey Bobby Edens won the first race with John E. Hughes' Dashing Doe, a $3.20 favorite. The second event went to E. M. O'Brien's Gum Bearer, a $5.20 favorite under the guidance of Jockey Willie Kelly.

BETWEEN RACES — Claude Feltner, born and raised at nearby Berryville, Va., is here visting his family and friends. He has resigned his job as trainer for W. I. Lunt of Providence, R. I. Feltner, now 26, was leading trainer at Narragansett Park. He has several offers and will decide his future in the next week. George Rose, veteran jockey, took out a license today and aims to ride tomorrow. Apprentice Bobby Edens, leading "bug" boy at the meeting, was fined $25 today for failure to maintain a straight course during the running of the fourth race. Edens was aboard Scaredy Cat, the $25.40 winner. Walter along nicely after being injured when he stumbled leaving the starting gate early this week. He hurt his right shoulder. Trainer A. J. Taylor and the horse, British Warm, suspended here, have been reinstated. The case involved scratching of the horse from a race early this week.

Montreal Options Player

Montreal, June 16 (AP).—Montreal sent Pitcher Roy Sanner to New Orleans of the Southern Association on option today.

Aqueduct

Entries

1—¾; $2500; maiden 3-year-olds up.
Peach Cobbler.. 111 | Grand Peter.... 116
Clan-O-Gael ... 116 | Didi B........ 116
Recap .... 126 | Ariel Diver.... 116
Resplendence .. 111 | Play Dusty..... 116
Mackaby .... 116 | Auber 121
Hello Bill..... 116

2—¾; $2500; maiden 3-year-olds up.
Inspired ...... 121 | Sun Banner..... 111
Saratoga Polly. 116 | Sea Base....... 116
Johnstown Boy.. 116 | Briarstream ... 114
Oakford .... 116 | Extra Base 116
Swing Shift ... 116 | Cape Town 116
Alamate 116

3—1½; hurdles; $2000; 3-year-olds up.
Seafight ...... 135 | Lancastrian ... 145
Forest Ranger.. 149 | Ducker 137
Fieldfare ..... 135 | Admiral Jim ... 137
Muffled Drums.. 152

4—⅞; $3000 added; 3-year-olds up.
Gold Flare .... 114 | Blue Serge 116
Jaco Royal .... 108 | Omission 126
Hopeville ..... 104 | Blue Pom 118
Showtown 106

5—5½; $5000 added; 3-year-olds up.
Faro Queen .... 100 | Flying Doug ... 104
†Bossuet ...... 130 | Brownie 115
†Apache .... 132 | Stir Up 123
Ariel Lad ..... 112 | Bill Sickle ... 110
†Belair Stud entry.

6—1 1/16; $10,000 added; 3-year-olds.
Stir Up .... 122 | Freezout 108
Galactic ...... 112 | Autocrat 112
Ariel Flight... 112 | Appleknocker .. 112
Bel Reigh ..... 116 | Stymie 108
By Jimminy .... 116 | Onecbill 108
†Lucky Draw ... 122 | George Case ... 108
†Who Goes There 122 | Shut Up 108
Free Lance 108
†G. D. Widener entry.

7—1⅛; $3500 added; 3-year-olds up.
Air Current ... 121 | Singing Torch.. 112
Pops Pick ..... 120 | Resolute II ... 102
Bold Dan ...... 109 | Corydon 110

8—1 1/16; $2500; 3-year-olds.
Songburst ..... 112 | All White 115
Topsy Ann ..... 112 | Lawrinson 117
Kuota .... 117 | Beau Quest 106
Miss Biscuit... 112 | Minna's Agent.. 112
Yutan .... 117 | Briarhone 112
Frisky Fire ... 117 | Jimmy John 120

AQUEDUCT SELECTIONS (Fast)
1—Recap, Hello Bill, Auber.
2—Inspired, Johnstown Boy, Oakford.
3—No selections.
4—Blue Serge, Classion, Blue Pom.
5—BROWNIE, Bossuet, Stir Up.
6—Lucky Draw, Stir Up, By Jimminy.
7—Air Current, Pop's Pick, Croydon.
8—Jimmy John, Kuota, Lawrinson.
—Louisville Times (AP).

Aqueduct

Results

By the Associated Press

1—5½; $2000; 2-year-olds; claiming.
Head Smart, 110 (Atkinson) 4.80 3.60 2.30
Star Song, 115 (Zufelt) 11.80 4.50
One Evening, 115 (Maschek) 2.80
Bobsis, Pittobetled, Rockwood Argo, Queen Blue, Jelly Bean and Tiger Miss also ran. Time, 1:08 2-5.

2—¾; $2200; 4-year-olds up; claiming.
Cousin Nan, 117 (Longden) 5.70 3.70 3.50
Miss Sugar, 109 (Atkinson) ... 4.60 4.10
Psychiatrist, 116 (Woodhouse) 9.00
Jaquita, Dead Level, Buzalong and Rackatack also ran. Time, 1:12 2-5.

DAILY DOUBLE PAID $27.10.

3—2 mi.; 4-year-olds up; steeplechase.
Pico Blanco II, 146 (Cott) 12.60 5.80 4.00
Beneksar, 138 (Jenkins) 19.80 8.60
Tiesa, 140 (Miller) 4.60
Fay Cottage, Greenwich Time, Cupid, Cortesani, Simoon also ran. Time, 3:50 3-5.

4—5½; $2500; 2-year-olds; handicap.
Turbulence, 113 (Maschek) 12.80 5.80 4.00
Reaping Time, 113 (Meade) ... 3.50 2.50
Durability, 113 (Zufelt) 3.10
Piquant, Scotch Plains, Sis Brownie, †Santa's Vixen also ran. Time, 1:07 3-5.
†Finished third but disqualified.

5—1 1/16; $5000; 3-year-olds up; handicap.
Good Morning, 107 (A'inson) 6.30 out out
Stefanita, 126 (Longden) ...... out out
Night Glow, 111 (Brooks) .... out
Only three horses ran. Time, 1:46 4-5.

6—¾; $3000; 3-year-olds up; handicap.
Piccadilly, 115 (Zufelt) 29.10 10.90 4.00
Baby Dumpling, 120 (Atkinson) 5.00 3.00
Celchis, 122 (Arcaro) 2.50
Peppy Miss, Breezing Home and Mr. Pharned also ran. Time, 1:11 3-5.

7—1 1/16; $3000; 3-year-olds; handicap.
Super Dance, 116 (M'phy) 24.30 11.50 7.10
Late City, 119 (Zufelt) 5.90 3.50
Marellan, 119 (Atkinson) 2.40
Directory Sutton Place, Spheric, Smart Lookin Step Across, Chance Mate also ran. Time, 1:47.

8—1⅛; $2700; 4-year-olds up; claiming.
†Blue Nose, 120 (Thacker) 25.00 11.50 4.80
Perfect Rhyme, 109 (Maschek) 14.70 6.40
What Not, 112 (Meade) 2.80
Wise Advice, Recou[illegible], Good Stymie, †Mandala, Marmeduke also ran. Time, 1:55 2-5.
†J. A. Coburn-J. M. Seider entry.

Charles Town Charts

FRIDAY, JUNE 16, 1944—BY WALTER HAIGHT.
Weather Clear, Track Muddy.

FIRST RACE—About 4½ furlongs. Purse, $600. For 3-year-olds up; claiming. Start good. Off 1:10. Winner, John C. Hughes. Value, $425. Time, 0:53.

Post.	Horses.	¼	½	Str.	Fin.	Strt.
2	Dashing Doe...	2½	2^{1}	2^{1}	$1^{1½}$	$0.60
7	Mother Daisy...	4^{1}	3^{1}	3^{1}	2½	13.20
4	Wild Call.......	1½	1^{1}	1^{1}	3^{1}	15.10
1	Oriole Pennant..	5^{1}	5^{1}	4½	4^{2}	41.40
3	Ruksh	6^{1}	4^{1}	5^{hd}	5^{hd}	5.90
6	Gallop-A-Mile...	3^{hd}	6^{hd}	6^{1}	6^{hd}	20.80
8	Meyash	7^{1}	7^{2}	7½	7^{2}	9.30
5	Meadow Sun.....	8	8	8	8	14.30

Two-dollar mutuels paid:
DASHING DOE (Edens).... 3.20 2.60 2.40
MOTHER DAISY (Leggett) 9.00 4.60
WILD CALL (Grant) 4.60

SECOND RACE—About 7 furlongs. Purse, $600. For 3-year-olds up; claiming. Start good. Off 1:37. Winner, E. M. O'Brien. Value, $425. Time, 1:31⅗.

Post.	Horses.	¼	½	Str.	Fin.	Strt.
5	Gun Bearer.....	1^{2}	1^{1}	1^{2}	$1^{1½}$	$1.60
2	Crimson Lancer.	2^{2}	2^{2}	2^{2}	2^{2}	2.80
6	Bell Clapper....	5^{2}	4½	4^{1}	3^{2}	40.50
1	Longvallee	7^{2}	7^{2}	7^{1}	4^{1}	27.50
7	Exploit	4^{2}	3½	3^{1}	5^{2}	2.60
8	Good Whiskey...	6^{2}	6^{2}	6^{2}	6^{2}	28.50
4	Brave Heart....	3½	5^{2}	5^{1}	7^{10}	14.40
3	Helen Mac......	8	8	8	8	22.10

Two-dollar mutuels paid:
GUN BEARER (Kelly)..... 5.20 2.80 3.40
CRIMSON LANCER (Garrett)... 3.60 3.20
BELL CLAPPER (Grant) 16.40

DAILY DOUBLE PAID $14.20.

THIRD RACE—Six and one-half furlongs. Purse, $600. For 3-year-olds up; claiming. Start good. Off 2:08½. Winner, George Boggs. Value, $425. Time, 1:26⅗.

Post.	Horses.	¼	½	Str.	Fin.	Strt.
1	Decisive	3^{2}	2^{1}	2^{2}	1^{ns}	$3.60
3	Pickwick Arms..	1^{1}	1^{1}	1^{hd}	2^{2}	3.40
4	Stellita	4^{2}	4^{4}	4^{4}	3^{nk}	2.00
5	Rostan	6	5^{2}	5^{2}	4^{1}	11.30
6	Freestone	2^{1}	3^{2}	3^{1}	5^{2}	5.60
2	Black Slave......	5	6	6	6	8.60

Two-dollar mutuels paid:
DECISIVE (Leggett) 9.20 6.60 3.80
PICKWICK ARMS (Sheaffer) ... 4.40 3.00
STELLITA (Root) 2.40

FOURTH RACE—Six and one-half furlongs. Purse, $600. For 3-year-olds up; claiming. Start good. Off 2:38. Winner, S. H. Rogers. Value, $425. Time, 1:26⅘.

Post.	Horses.	¼	½	Str.	Fin.	Strt.
1	Scaredy Cat....	1½	1^{nk}	1½	1^{2}	$11.70
7	Morocco D......	4½	3^{2}	3^{2}	2½	5.60
8	Dicky	2^{2}	2^{2}	2^{2}	3^{2}	1.20
3	Busy Time.......	3^{hd}	5^{2}	5^{10}	4^{nk}	8.10
4	Gradatin	5^{4}	4^{nk}	4½	5^{12}	5.60
6	Miss L. P.	8	8	8	6½	89.10
2	Annapolis Maid.	6^{2}	7^{4}	7^{4}	7½	62.40
5	Light Tide......	7^{1}	6½	6^{4}	8	5.60

Two-dollar mutuels paid:
SCAREDY CAT (Edens)... 25.40 14.40 5.00
MOROCCO D. (Garrett) 5.60 3.00
DICKY (Sheaffer) 2.60

FIFTH RACE—About 7 furlongs. Purse, $600. For 4-year-olds up; claiming. Start good. Off 3:07. Winner, G. W. Tanneyhill. Value, $425. Time, 1:33⅘.

Post.	Horses.	¼	½	Str.	Fin.	Strt.
2	Ler-Lin	2^{1}	2^{1}	1^{1}	1^{1}	$1.20
7	Miss Defiance...	5^{2}	4^{nk}	3^{1}	2^{1}	20.30
5	All Crystal.....	1^{2}	1^{1}	2½	3^{ns}	5.50
3	Wabaunsee......	3^{1}	3^{2}	4^{2}	4^{2}	3.90
6	Goldjack	4½	5^{2}	5^{2}	5^{2}	5.40
1	Milk Toast	8	7^{1}	6^{2}	6^{2}	30.10
4	Tar Miss.......	7^{2}	6^{2}	7^{2}	7^{12}	15.80
8	Saint Pyrewick..	6^{nk}	8	8	8	[illegible]

Two-dollar mutuels paid:
LER-LIN (Hernandez) 4.40 3.40 2.80
MISS DEFIANCE (Leggett) ... 10.60 4.60
ALL CRYSTAL (Grant) 5.60

SIXTH RACE—Six and one-half furlongs. Purse, $600. For 3-year-olds up; allowances. Start good. Off 3:38. Winner, G. T. Strother. Value, $425. Time, 1:26⅖.

Post.	Horses.	¼	½	Str.	Fin.	Strt.
6	War Agent.....	3^{2}	3½	3^{nk}	1^{2}	$1.90
3	Golden Babe....	4½	4^{nk}	4^{4}	$2^{1½}$	10.20
1	Lost And Found	1^{1}	1^{1}	1^{nk}	3½	1.80
4	Herod's Pilate...	6^{1}	6^{1}	6^{1}	4^{5}	11.80
5	Outcome	2^{1}	2^{1}	2½	5^{2}	9.60
7	Maryland Morn.	5^{1}	5^{4}	5^{1}	6^{1}	6.40
2	Garand	7	7	7	7	63.30

Two-dollar mutuels paid:
WAR AGENT (Root)....... 5.80 4.20 2.80
GOLDEN BABE (Leggett) 6.60 4.00
LOST AND FOUND (Kelly) 3.00

SEVENTH RACE—One and one-sixteenth miles. Purse, $600. For 4-year-olds up; claiming. Start good. Off 4:08. Winner, Mrs. E. O. Toothman. Value, $425. Time, 1:56⅘.

Post.	Horses.	¼	½	Str.	Fin.	Strt.
4	Guerilla	3^{nk}	2^{nk}	1½	$1^{1½}$	$0.60
1	Some Where....	4^{2}	3^{2}	3^{2}	2^{nk}	4.50
5	Big Sneeze......	1½	1^{1}	2^{1}	3^{10}	14.70
2	Mistake	5	5	5	4^{hd}	5.50
3	Up Jack........	2^{1}	4^{2}	4^{2}	5	8.90

Two-dollar mutuels paid:
GUERILLA (Hummer)...... 3.20 2.60 2.40
SOME WHERE (Edens) 3.40 3.20
BIG SNEEZE (Leggett) 3.80

EIGHTH RACE—Charles Town course. Purse, $600. For 3-year-olds up; claiming. Start good. Off 4:37. Winner, L. S. Stewart. Value, $425. Time, 1:23⅘.

Post.	Horses.	¼	½	Str.	Fin.	Strt.
8	Laugh And Play.	1^{2}	1^{4}	1^{2}	1^{1}	$24.90
6	Lady Jaffa......	2^{1}	2^{nk}	2^{nk}	2^{1}	7.60
5	Carolina Bell...	5^{2}	4½	4½	3½	17.50
3	Tacaro Ginny..	7^{4}	7^{10}	6^{10}	4^{nk}	3.00
4	Granlag	4^{1}	3^{1}	3^{2}	5^{nk}	10.60
7	Bear Cat.......	6½	6^{2}	5½	6^{2}	2.10
2	Electric	3½	5½	7	7	3.20
1	Oyster Bar.....	8	8	†		52.70

†Pulled up.

Two-dollar mutuels paid:
L'GH & PLAY (Sheaffer(51.80 19.40 7.60
LADY JAFFA (Leggett) 7.80 4.80
CAROLINA BELL (Coker) 7.40

Hawthorne

Entries

By the Associated Press

1—1-70; $1500; 3-year-olds up; claiming.
Knight Call.... 113 | Hicks 105
Borders Boy.... 113 | Sweet Story.... 113
Free Miss...... 108 | Ringie 118
Greville ...... 118 | Formal Dress... 113
Ed M. .... 113 | Sweet Helen.... 108
Epizar .... 108 | Gainer 113
Charming ...... 113 | Good Get 118

2—¾; $1500; 3-year-olds up; claiming.
Rex Avis ...... 117 | Free Style 120
Hy-Trite ...... 115 | Total 112
Puckety .... 105 | Rich Uncle 117
Cloe-Flight ... 112 | Orchard Run.... 117
Rodes K. ...... 112 | Wyfield 110
Bonsweep ...... 117 | To A Tee 120
Brilliant Jr. . 115 | Mon Flag 112

3—⅝; $1500; 2-year-old maidens.
Diebet .... 115 | Agrarian Son... 118
Algrins .... 113 | Century 113
Dauntless Bo... 118 | Free for All .. 118
Stork of Peace. 118 | Rotamal 118

4—¾; $1800; 3-year-olds up; all'ances.
Miss Orphan.... 100 | Super Justice.. 118
Be Brief ...... 118 | Head Flight ... 105
Alar .... 118 | Scotch Grass... 118
Quarter Back... 118 | †Missy Miss.... 105
Amalka .... 100 | Captain Eddie.. 105
Inverfox ...... 100 | †Hold All 110
Huri Hom Hari . 118 | Lady Liberty... 113
†H. Tikulski entry.

5—¾; $2000; 3-year-olds up; handicap.
Parasang ...... 105 | Ruditaurus 110
Bolus .... 112 | My Night 101
Bright Willie.. 108 | Vinum 107

6—1⅛; $5000; 3-year-olds up; handicap.
Choppy Sea..... 102 | Equifox 118
Night Shadow... 112 | Valdina Foe ... 117
Devalue .... 106 | Take Wing 106

7—1⅛; $1500; 4-year-olds up; claiming.
Three Sands.... 106 | Pennsburg 106
Burning Chips.. 109 | Praetorian 110
Mischief Afoot. 111 | Epiget 106

8—1 1/16; $1500; 3-year-olds up; claiming.
Woodsman ...... 115 | Red Tet 120
Jayakay .... 115 | Five A. M. 115
Obisbo .... 115 | Santonian 108
Air Raider .... 120 | Air Risk 114

9—1-70; $1500; 4-year-olds up; all'ances.
Amys Third..... 108 | †Dr. Bones 116
Idle Sun ...... 116 | Good Play 113
St. Jock ...... 111 | †Playful Pal... 108
Private Howie.. 113 | Wayriel 111
†Sastin and Conley entry.

HAWTHORNE PARK SELECTIONS (Fast)
1—Greville, Ringie, Gainer.
2—To a Tee, Rex-Avis, Free Style.
3—Century, Free for All, Rotamal.
4—BE BRIEF, Captain Eddie, Huri Hom Hari.
5—Parasang, Bolus, Vinum.
6—Valdina Foe, Equinfox, Choppy Sea.
7—Burning Tips, Epiget, Mischief Afoot.
8—Red Tet, Jayakay, Air Raider.
9—Idle Sun, Wayriel, Private Howie.
—Louisville Times (AP).

Results

1—⅝; $1500; maiden 2-year-olds.
Y'g Geordie, 116 (B'lou) 106.80 28.60 17.00
Genies Mate, 116 (Wagnetr) 4.00 3.20
Golden Harvest, 108 (Freeman) 4.00
Chinese Maid, Vinita Upset, Miss Stage, Katlen, Valdale, My Grace, Vista, Narjalet

2—6½; $1500; 3-year-olds up.
Stage Door, 114 (Bodiou) 11.40 4.60 3.20
Blossom Queen, 118 (Grohs) ... 3.20 2.40
Wog, 102 (Freeman) 6.80
Reigh Dear, Short Shrift, Quick Tool, Fuzz, Black Mark, Black Orchid, Etheldale

DAILY DOUBLE PAID $334.

3—¾; $2500; 3-year-olds up.
Rogers Boy, 118 (Seabo)... 8.80 4.40 3.60
Book Plate, 112 (Grohs) 4.60 4.00
Red Canter, 112 (Higley) 8.00
Cohortation, String Band, Valdina Love, Itabo, Sir Lo, To A Tee also ran. Time, 1:14.

4—¾; $1500; 3-year-olds up.
Liberty Flash, 118 (Th'burg) 3.80 3.00 2.40
Azizi, 113 (Smith) 4.40 3.20
Piplad, 118 (Morrisey) 3.00
Robn's Crown, Gold Tint, Reklaw, Brown Mate, Purple Heart also ran. Time, 1:13⅗.

5—¾; $1500; maiden 3 and 4 year olds.
W'ble Pump, 118 (M'ey) 184.00 52.60 13.20
Linger Along, 113 (Wagner).... 4.20 3.00
Garden Pot, 113 (Grohs) 3.00
Hickory Jim, Rockwood Lou, Sharp Advice, Cousin Mamie, Infinity Flirt, Four Tens also ran. Time, 1:15.

6—⅝; $1500; 2-year-olds.
Golden Count, 116 (Th'g) 10.20 5.20 3.60
Pretty Tiger, 112 (Gillespie).. 25.00 11.60
Valdina Streak, 116 (Grohs) 4.20
Fox Rime, Caroline Ann, Joes Choice, Ci-Light, Invermark also ran. Time, 1:01⅕.

7—¾; $1500; 3-year-olds up.
Sun Jesting, 113 (Knott) 7.80 5.60 5.00
Lupie, 118 (Higley) 9.40 5.40
Havaheart, 113 (Freeman) 4.80
Sand Storm, Ebony Edge, Mugs Game, Stitch Again, Miss Fluff, River Port also ran. Time, 1:13⅗.

8—1⅛; $1500; 4-year-olds up.
Dorothy D. K., 102 (Higley) 9.20 4.20 3.00
Royal Risk, 107 (Haynes) 3.60 2.60
Farragut, 112 (Grohs) 3.60
Kokomo, Ghost Hunt, Doug Brashear also ran. Time, 1:55⅘.

Charles Town

Entries

1—About 4½; $600; 3-year-olds up.
Charmful ...... 110 | Miss Mowlee.... 110
Hegemon .... 113 | Ohio Lady 110
Saddling Bell.. 110 | Bugler 118
Famas Time..... 109 | Air Defense ... 118

2—About ⅞; $600; 4-year-olds up.
Breeze Along... 109 | Premier Avril.. 114
Quiz Kid ...... 109 | Agile Dale 109
Skippy McGee... 109 | Zac Pam 109
Johns Buddy.... 109

3—C. T. course; $600; 4-year-olds up.
Firebox .... 104 | Homely Joe 106
Feeling High... 111 | Clocktime 108
Anyway .... 113 | Bad Actor 109

4—6½; $600; 3-year-olds up.
Seven Seas .... 106 | Queen Minatoka. 108
Oldwick .... 116 | Disro 109
Dizzy Heights.. 108 | Mildred R. 104
Bill K. 118

5—1 1/16; $600; 3-year-olds up.
Corora .... 113 | Tantrum 110
Lady Longworth 105 | George Lamaze.. 110
Stable .... 105 | On the Wane ... 105

6—1 1/16; $600; 3-year-olds up.
Balloter ...... 111 | Five O Four ... 106
†Singing Steel. 111 | Milcave 107
Guerrilla ..... 120 | Molasses Miss.. 115
†Darby Dallas.. 114
†Pearson Shank and Sowers entry.

7—About ⅞; $700; 3-year-olds up.
Ebro .... 116 | Randles Queen.. 111
Strolling Don.. 113 | Toonerville ... 112
†Strolling Lee. 107 | †Comedy Player. 107
Rough Amos .... 116 | Wise Shot 111
†J. E. Crider entry.

8—1 1/16; $600; 3-year-olds up.
Shailleen ..... 110 | Dark Ace 102
Speed Demon ... 110 | Lady Divine ... 110
Buckeye .... 113 | Top Sawyer 110
Palgene 113

CHARLES TOWN SELECTIONS (Muddy)
1—Bubler, Air Defense, Hegemon.
2—Breeze Along, Zac Pam, Quiz Kid.
3—CLOCKTIME, Anyway, Feeling High.
4—Oldwick, Seven Seas, Bill K.
5—George Lamaze, Tantrum, Stable.
6—Guerrilla, Darby Dallas, Molasses Miss.
7—Rough Amos, Bro. Strolling Don.
8—Shailleen, Buckeye, Speed Demon.
—Louisville Times (AP).

Delaware Park

Entries

By the Associated Press

1—⅝; $2250; maiden 2-year-olds.
Veteran .... 111 | Limehouse 118
Chance Bullet.. 118 | Pasapet 118
†Mister Chat .. 118 | Frere Jacques . 118
Ballyrag ...... 118 | H-Hour 118
Junior Four ... 111 | Butler 113
Milkstone ..... 118 | King Albert ... 118
Abiel .... 118 | †Valdina Goblin 118
†M. Marmorstein entry.

2—¾; $2700; 3-year-olds up; claiming.
Madame Mamie... 108 | Meadow Clover . 104
Bottle Imp .... 112 | Noonday Sun ... 113
Overlin .... 103 | Hialeah 119
Ben Gray ...... 115 | Silver Pennant 109
Turnabout ..... 105 | Amazed 112
Hippomenes 104

3—¾; $3750; 3-yr.-olds up; handicap.
Pompion .... 115 | New Moon 122
Best Reward ... 118 | Reztips 107
Black Grip .... 103 | Pompeco .... [illegible]
Ideal Gift .... 111 | Star Copy 119
Galactic 110

4—1-70; $3000; 3-year-olds; allowances.
Plucky Raider.. 117 | Hercules 114
Beggar .... 117 | Nida Barker ... 102
Donita's First. 112 | †Heyorta 107
Quick Draw .... 110 | †Blue Line 107
†R. Reinberg entry.

5—1¼; $10,000; 3-yr.-olds up; handicap.
Bon Jour ...... 106 | Sea Marriage .. 106
Eye For Eye ... 108 | †Incoming 110
Half Crown .... 102 | Castleman 118
Moon Maiden ... 110 | †Charter Member 100
Famous Victory 111 | Lord Calvert .. 111
†H. S. and Mrs. D. B. Miller entry.

6—1⅛; $3000; 3-year-olds up; class D.
Jacian .... 105 | Sea Letter 107
Syl's Jimmy ... 114 | Midnight Ride . 106
Tatu .... 105 | Blitzkrieg 111
Half Crown .... 116 | Strategic 122
Challedonna ... 114 | Mercy Angel ... 105
Edie Jane 112

7—1 1/16; $2250; 4-year-olds up; clamiing.
Cuth .... 114 | Davitt 107
Hard Cracker .. 109 | Gray Pass 113
Skipper's Mate. 113 | Nyleve 109
Pilate's Heart. 106 | Conrad Mann ... 114

8—1-70; $2550; 3-yr.-olds up; allowances.
O'Goody .... 107 | John Hunnicutt 114
Dark Stream ... 107 | Sal Old Pal ... 103
Twink Shot .... 105 | Now Me 107
Link .... 115 | Oldomwood 105
Cruiser .... 111 | Boston Blue ... 107
Omaha Mike .... 115 | Signal Corps .. 113
Cushlamacree .. 106

DELAWARE SELECTIONS (Slow)
1—Chance Bullet, King Albert, Valdina Goblin.
2—Noonday Sun, Bottle Imp, Amazed.
3—New Moon, Best Reward, Glactil.
4—HEYORTA, Hercules, Plucky Raider.
5—Sea Marriage, Incoming, Famous Victory.
6—Syls Jimmy, Challedonna, Strategic.
7—Nyleve, Conrad Mann, Skipper's Mate.
8—Cruiser, Oldemwood, O'Goody.
—Louisville Times (AP).

Results

1—¾; $2250; 2-yr.-old maidens.
Whetstone, 117 (Gilbert)... 4.50 3.40 2.70
Saving, 117 (Balzaretti) 9.20 5.50
Bit Gay, 117 (Wall) 4.20
Spring Dell, Lady Dellmere, Idealism also ran. Time, 1:04 1-5.

2—About 2 mi.; $3000; 4-yr.-olds up.
Lechlade, 146 (Roberts).... 3.80 3.20 2.90
Meeting House, 143 (Owen)... 5.80 3.40
Rougemont, 147 (Leonard) 3.00
General Hay, †Himmel, †Night Bird II, St. Patrick's Day also ran. Time, 3:55 3-5.
†Mrs. E. duPont Weir and Rokeby Stable entry.

3—¾; $2400; 3-yr.-olds up; claiming.
†Wise Decision, 119 (Mills) 6.10 3.90 3.30
Primarily, 121 (Berg) 6.50 5.80
Hearts Entwine, 116 (Seawthorn) 5.00
Well Allright, Becomly, Lit Up, †Tole Free, Mickey Curran, Hiccup, Ginger Man, Very Clever, Flying Tartar also ran. Time, 1:14 3-5.
†Phillip Beiber and Mrs. Phillip Beiber entry.

4—¾; $2700; 3-yr.-olds up; claiming.
High Bit, 116 (Gilbert)... 8.00 3.80 2.90
Tennessee Maid, 104 (Kirkland) 4.20 2.90
Dark Danger, 109 (Arduini) 2.80
Pete's Bet, Fold Under, Black Africa also ran. Time, 1:15.

5—1-70; $3000; 3-4 yr.-olds; allowances.
Big Push, 107 (Kirkland).. 3.10 2.60 2.40
Fairy Trace, 115 (Luther) 5.60 3.60
Flying Wasp, 102 (Snelling) 4.40
Bold Style, Hornbeam also ran. Time, 1:48 3-5.

6—1-70; $2700; 4-yr.-olds up; allowances.
Shaheen, 114 (Dodson) 125.20 35.30 14.60
Foe o' Woe, 117 (Breen) 3.30 2.80
Duzit, 114 (Basile) 29.10
Misflying, Foot Soldier, Cash O'Boy, Semper Ego, Milkymoon, Wild Chance, Cideam, Saxonian, White Hot also ran. Time, 1:48 4-5.

7—1 1/16; $2250; 4-yr.-olds up; claiming.
Good Odds, 113 (Keiper).. 6.60 4.50 3.30
Brocade, 110 (Kirkland) 16.60 9.40
Rare, 106 (Seawthorn) 4.50
Double Lady, Orange Leaves, Devon Cream, Lupoba, Punchdrunk, Barbon, At Bat, Miss Identify, My Mailie also ran. Time, 1:53 1-5.

8—1⅛; $2400; 3-yr.-olds up; claiming.
Golden Mowlee, 114 (Br'n) 11.00 4.90 3.90
War Shy, 108 (Kirkland) 4.40 3.50
Pathfinder, 107 (Snellings) 6.00
One Link, Jacsteal, Winning Smile, Saboteur, Alhalon, Toss Up, Foxshade also ran. Time, 1:59.

Bill Bennings

AT CHARLES TOWN
1—Air Defense, Bugler, Famas Time.
2—Quiz Kid, Zac Pam, John's Buddy.
3—Anyway, Firebox, Clock Time.
4—Oldwick, Bill K., Disro.
5—Corora, On the Wane, Stable.
6—MILCAVE, Guerrilla, Darby Dallas.
7—Wise Shot, Comedy Player, Randles Queen.
8—Palgene, Top Sawyer, Shailleen.

AT HAWTHORNE
1—Free Miss, Episar, Border's Boy.
2—Orchard Run, Hy-Trite, To A Tee.
3—FREE FOR ALL, Algrins, Stork Of Peace.
4—Be Brief, Missy Miss, Amalka.
5—Bolus, Ruditaurus, Vinum.
6—Valdina Foe, Equifox, Choppy Sea.
7—Three Sands, Epiget, Mischief Afoot.
8—Five A. M., Air Risk, Jayakay.
9—Idle Sun, Wayriel, Dr. Bones.

AT DELAWARE
1—Frere Jacques, Butler, Limehouse.
2—Hialeah, Hippomenes, Amazed.
3—New Moon, Pompion, Reztips.
4—Beggar, Heyorta, Donita's First.
5—Castleman, Moon Maiden, Famous Victory.
6—Blitzkreig, Strategic, Edie Jane.
7—Davitt, Hard Cracker, Nyleve.
8—Oldemwood, Cushlamacree, Omaha Mike.

Stir Up Entered In Aqueduct Race Today

New York, June 16 (AP).—Stir Up, beaten favorite in the Kentucky Derby, makes his first start since finishing third in the Preakness in one of two races at Aqueduct tomorrow.

The son of Stimulus from Mrs. Payne Whitney's Greentree Stables has been entered in the mile and one-sixteenth of the $10,000 Shevlin and the 5½ furlong $5000 added Hermes Handicap.

Regardless of the race in which Trainer John Gaver decides to start the gelding he'll face tough competition. The Shevlin has attracted a field of 15, including George D. Widener's Who Goes There, winner of the Withers Mile, and Lucky Draw; A. A. Baroni's Autocrat; A. P. Parker's Speedy By Jimmy; Joe Goldbland's stretch running Shut Up; Mrs. Ethel D. Jacobs' Stymie and Free Lance from Mrs. H. C. Phipps' Wheatley Stable.

In the sprint race, Stir Up will have such rivals as William Woodward's Bossuet and Joe W. Brown's Brownie, two of the horses that figured in the triple dead-heat in the Carter Handicap last Saturday. Apache, Bossuet's stablemate, also is entered.

Piedmont May Up Player Limit

Norfolk, Va., June 16 (AP).—The player limit of the Piedmont League is in the process of being increased from 16 to 17 men per club. President Ralph Daughton said today that a telegraph vote is being taken of league officials.

The only other Class B circuit operating, the Interstate League, embracing Lancaster, Pa.; Hagerstown, Md.; Wilmington, Del.; York, Pa.; Trenton, N. J., and Allentown, Pa., also favors the increase, which enables the change to be made. All leagues of a certain classification have to be in favor of raising the player limit before ti can be done.

Daughton also said that the salary limit per club will be increased to $3200 per month, providing the vote is favorable and that htere is little chance that it will not be.

Nats, 3; Yanks, 2

(Reprinted from Yesterday's Late Editions)

NEW YORK	AB	R	H	PO	A	E
Stirnweiss, 2b.	3	1	1	3	4	0
Metheny, rf.	3	1	1	0	0	0
Hemsley, c.	4	0	1	3	1	0
Lindell, cf.	4	0	3	3	0	0
Etten, 1b.	3	0	1	11	1	0
Levey, lf.	4	0	0	0	0	0
Savage, 3b.	4	0	0	1	4	0
Grimes, ss.	3	0	0	3	3	0
Page, p.	2	0	0	0	3	0
Turner, p.	0	0	0	0	0	0
*Garbak	1	0	0	0	0	0
Totals	31	2	7	24	16	0

*Batted for Page in eighth.

WASHINGTON	AB	R	H	PO	A	E
Case, lf.	2	0	1	1	0	0
Myatt, 2b.	4	0	1	2	2	0
Torres, 3b.	4	1	2	2	8	0
Spence, cf.	4	1	1	1	0	0
Ortiz, rf.	4	1	1	2	0	0
Vosmik, rf.	0	0	0	0	0	0
Ferrell, c.	3	0	0	6	0	0
Kuhel, 1b.	3	0	1	12	0	0
Sullivan, ss.	2	0	1	1	2	0
Haefner, p.	1	0	0	0	1	0
Totals	27	3	8	27	13	0

New York .... 000 001 001—2
WASHINGTON .... 000 003 00x—3

Runs batted in—Lindell, Ortiz (2), Hemsley. Two-base hits—Lindell, Metheny, Hemsley. Three-base hits—Stirnweiss, Lindell, Ortiz. Stolen base—Case. Sacrifice hits—Metheny, Haefner, Case. Double plays—Savage and Stirnweiss; Torres and Kuhel; Sullivan; Myatt and Kuhel. Left on bases—New York 5; Washington, 5. Base on balls—Off Page, 3, Haefner 1. Struck out—By Page 2, Haefner 5. Hits—Off Page 8 in 7 innings, off Turner none in one inning. Hit by pitcher—By Haefner (Etten). Wild pitch—Page, Losing pitcher—Page.

Giants, 9; Dodgers, 2

(Reprinted from Yesterday's Late Editions)

Brooklyn	AB	H	O	A	New York	AB	H	O	A
B'garay,3b	5	1	2	3	Rucker,cf.	5	2	3	0
Olmo,cf.	4	0	2	0	H'mann,2b.	3	1	2	0
Galan,lf.	4	3	1	0	Ott,rf.	2	1	2	0
Walker,rf	4	0	1	0	M'wick,lf.	4	2	2	0
Schultz,1b	3	0	7	1	W'traub,1b	4	2	6	1
Owen,c.	3	0	1	5	Reyes,3b.	2	0	2	1
Stanky,ss.	3	1	3	4	Mancuso,c.	4	0	7	0
B'sinski,2b	3	1	6	1	Kerr,ss.	4	0	4	3
Gregg,p.	2	0	1	2	Feldman,p.	3	0	1	1
Branca,p.	0	0	0	0					
*Rosen	1	0	0	0	Totals	31	8	27	8
Webber,p.	0	0	0	0					
†P.Waner.	1	0	0	0					
Totals	34	6	24	11					

*Batted for Branca in seventh.
†Batted for Webber in ninth.

Brooklyn .... 0 0 0 0 0 0 0 2 0—2
New York .... 4 1 0 0 4 0 0 0 x—9

Runs—Bordagaray, Galan, Rucker (2), Hausmann (2), Ott (2), Medwick (2), Feldman. Errors—Kerr (3), Stanky. Runs batted in—Ott (3), Reyes (2), Weintraub (2), Medwick, Mancuso, Galan (2). Two-base hits—Weintraub, Hausmann. Home runs—Ott, Galan. Sacrifices—Hausmann (2). Left on bases—New York, 13; Brooklyn, 8. Base on balls—Feldman, 3; Gregg, 11; Branca, 2. Strikeouts—Feldman, 6; Gregg, 1. Hits—Gregg, 8 in 5; Branca, 0 in 1; Webber, 0 in 2. Losing pitcher—Gregg. Umpires—Sears, Conlan and Barr. Time—2:12. Attendance—22,758.

Phillies, 5; Braves, 4

(Reprinted from Yesterday's Late Editions)

Boston	AB	H	O	A	Phila'phia	AB	H	O	A
Holmes,cf.	5	2	1	0	Hamrick,ss	4	1	5	5
Phillips,3b	5	2	1	1	Lupien,1b.	3	2	6	1
Ryan,2b.	4	2	5	7	Adams,cf.	4	1	3	0
Nieman,lf	5	3	0	0	Wasdell,lf.	4	2	3	0
Ross,rf.	3	0	3	1	Northey,rf.	2	0	1	2
E'son,1b.	3	1	9	0	Cieslak,3b.	3	0	1	1
*Clemens.	0	0	0	0	Finley,c.	4	1	3	1
Macon,1b.	0	0	0	0	Mullen,2b.	4	2	5	2
Masi,c.	3	1	0	0	R.B'rett,p.	3	2	0	1
Hofferth,c	0	0	2	0	R'berger,p.	1	0	0	1
W'mann,ss	3	1	3	4					
†Wright.	1	1	0	0	Totals	32	11	27	14
S'ndlack,ss	0	0	0	0					
Barrett,p.	1	0	0	0					
Robin,p.	1	0	0	0					
Totals	34	13	24	13					

*Ran for Etchison in eighth.
†Batted for Wietelmann in eighth.

Boston .... 0 1 1 1 0 0 0 1 0—4
Philadelphia ...... 0 0 1 1 0 0 2 1 x—5

Runs—Ryan, Nieman, Masi, Wietelmann, Hamrick, Lupien, Wasdell, Finley, R. Barrett. Errors—Ryan, Masi. Runs batted in—Adams, Lupien, Mullen, Holmes (2), Etchison, Wright. Two-base hits—Adams, Etchison, Hamrick, Wasdell. Three-base hit—Nieman. Stolen base—Lupien. Sacrifice hits—C. Barrett (2), Ryan. Double plays—Wietelman to Ryan to Etchison; Ryan to Wietelman to Etchison. Left on bases—Boston, 9; Philadelphia, 7. Base on balls—C. Barrett, 2; R. Barrett, 3; Tobin, 1. Struck out—R. Barret, 1; Raffensberger, 2; Tobin, 2. Hits—R. Barrett, 11 in 7⅓ innings; Raffensberger, 2 in 1⅔; C. Barrett, 9 in 7; Tobin, 2 in 1. Hit by pitcher—C. Barrett (Lupien). Winning pitcher—Raffenberger. Losing pitcher—Tobin. Umpires—Ballafant, Boggess and Pinelli. Time—2:10.

Post Consensus

DELAWARE PARK (Fast)
1—Limehouse, Butler, H. Hour.
2—HIALEAH, Amazed, Hippomenes.
3—Galactic, New Moon, Pompion.
4—Beggar, Donitas First, Quick Draw.
5—Castleman, Sea Marriage, Famous Victory.
6—Half Crown, Jacian, Mercy Angel.
7—Davitt, Hard Cracker, Nyleve.
8—Oldemwood, John Hunnicutt, Omaha Mike.

AQUEDUCT (Fast)
1—Play Dusty, Ariel Diver, Grand Peter.
2—Inspired, Alamate, Sun Banner.
3—Lancastrian, Muffled Drums, Forest Ranger.
4—Omission, Hopeville, Blue Pom.
5—APACHE, Stir Up, Brownie.
7—Corydon, Pop's Pick, Bold Dan.
6—By Jimminy, Stir Up, Autocrat.
8—Yutan, Songburst, Kuota.

Off The Record

By Ed Reed

"What are you going to be if your agent allows you to grow up?"

Washington Calling

By Marquis Childs

Bombing The Japanese Homeland

HOW MANY people knew that the bombing of Japan by the new formidable B-29 was about to happen it's impossible to say, but the number was large since many newspaper men were told in confidence to look out for it.

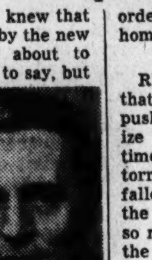
CHILDS

Proof of our system of voluntary censorship is the fact that not a word of this got out to the public. The grim reality that should now be emphasized, however, in the hope that it won't happen under similar circumstances again, is that the Japanese knew a great deal more than most of us did.

Repeatedly on the Domei radio they broadcast details of how the new Twentieth Air Force and the Twentieth Bomber Command were being built. They even told about construction of bases in China. When the first of the new B-29s arrived in Marachi, India, the Japs a night or two later broadcast not only the number of planes—18—but also the serial numbers painted on the sides of the planes. They announced that the B-29s were being sent to a certain Chinese base in preparation for the bombing of Tokyo, and they threatened to destroy them on the ground.

GRANTED THAT security in China, with its teeming contentious millions, is difficult, yet it would seem that some barrier could be put up to diminish the flow of information in Japan. Astonishing instances can be cited.

When Major General Stratemeyer, with supreme commander Lord Louis Mountbatten, decided to move his headquarters from New Delhi to Calcutta, a great many men in the command did not know just when the move would be made. The Domei radio announced that Stratemeyer's headquarters would be moved to a particular building in Calcutta between March 9 and March 14. Given the muddled information policy in India, news of troop movements is often heard first in Japanese broadcasts.

The first news to come in would indicate that the Japs, in spite of their advance information, were not able to lessen the force of the long-planned blow against their mainland. Conceivably they have no effective defense against this new battleship of the air.

But what a tragedy if they had been able to nullify the months and years of planning and struggle and work! As it was, they were apparently ready since only a few days ago a general emergency air-raid drill was ordered throughout Hirohito's homeland.

REPORTS FROM Japan state that frantic efforts are being pushed to conceal and decentralize industry. They knew the time was approaching when the torrent of destruction that has fallen on Germany would rain on the islands which have exported so much misery and suffering to the rest of the world.

What happened on Thursday is not, like the Doolittle raid of two years ago, a brave stab in the dark to show we could do it—to give the Japanese people advance warning their war leaders had betrayed them. Thursday's raid is the beginning of a consistent, concentrated attack on the Japs at home.

At the same time, of course, here in Washington they warn us not to expect too much at the start. It will not be, immediately at any rate, a daily affair as it has been over Europe in recent months. Every new weapon develops difficulties needing correction and the B-29 is not likely to be an exception.

Although she has new armor, new speed, new altitude, new cruising range, new fire power there will inevitably be losses. Our men will fall into the hands of the enemy.

I read a confidential report the other day that told some of the tortures inflicted by the Japs on captured American fliers. It doesn't seem to me to do any good to recite those horrors. But it might be well to remember when we're beseeched to buy bonds and to contribute in other small ways here at home, what those men know they face each time they go on a mission.

From the day when it was just a gleam in General Arnold's eye, four years ago, the story of the B-29 is a wonderful story.

Coinciding with the invasion of Europe, it is an earth-shaking demonstration of Allied might.

Rockville Inducts 9 Dads, 16 Others

Nine fathers and 16 nonfathers felt Rockville, Md., yesterday for the Navy Recruiting Station, Baltimore, Md., for induction into the Navy.

Fathers are Forest A. Mills, Dale T. Lee, Albert G. Fraley, William V. Bouic, David C. Allnutt, Garrett Cooley, Robert E. Gartner, Alvie E. Brigham and Paul B. Woodfield.

Nonfathers are John R. Colister, Robert H. Chapman, Donald A. Lambert, Francis W. Brown, Robert Van Houten Dean, Clyde B. Stup, Dean W. Price, John M. Snapp, Hugh H. Stup, Roy B. Flynn, James R. Sigler, Paul M. Jeffers, Raymond L. Catron, Wayman D. Overholtz, Alphonzo E. Jackson and Norman B. Ridgeley.

The Gallup Poll

Roosevelt Holds Majority Of Votes in Massachusetts

By George Gallup
Director American Institute of Public Opinion

Princeton, N. J., June 16.—There is little indication that Massachusetts would desert President Roosevelt if he and Gov. Thomas E. Dewey were the candidates in the presidential election today.

An intensive survey by the Gallup Poll throughout the industrial New England State indicates that the President has as much voter strength, percentagewise there today as he had in 1940 when he ran against Wendell Willkie.

In making the poll, field reporters for the Gallup Poll asked a carefully selected cross-section of Bay State civilian voters to choose between Roosevelt and Dewey, assuming that the election were being held today and that these two men were the candidates.

The results:

For Roosevelt	53%
For Dewey	47

One of the reasons for the continued support of the President may lie in the fact that Massachusetts voters are heavily in favor of the postwar cooperation with other countries, a policy of which Roosevelt has been an outstanding exponent.

In 1942 in a referendum conducted in more than one-quarter of the Massachusetts districts scattered throughout the State on the issue of U. S. taking the initiative in forming a federation of nations, voters gave their approval by an overwhelming 75 per cent.

The President does not, however, command the support in Massachusetts that he received in 1936 against Alfred M. Landon, former Kansas Governor.

The trend of Roosevelt's support is shown in the following table, comparing his percentage of the major-party vote in 1936 and 1940 with his strength as shown against Dewey today.

Percentage of Roosevelt Vote	
1936	55%
1940	53
Today	53

Other recent State-wide polls show the following results:

Electoral Votes	FDR	Dewey
47 N. Y.	48%	52%
35 Pa.	52	48
28 Ill.	47	53
19 Mich.	46	54
16 N. J.	51	49

Today and Tomorrow

By Walter Lippmann

A Very Ugly Situation

IN A SYSTEM of personal government, where the will of one man is supreme, forthright discussion of public questions is difficult, and may be dangerous. If the object is to reach solutions, and not merely to agitate, it becomes necessary to trim the argument to his moods, lest the very fact that his views are criticized cause him to cling to them more stubbornly. The grave question of our French policy, which may yet involve our relations with Europe and the settlement of the war, has become a personal matter to a degree which the American people have not yet realized, to a degree which responsible and informed American journalists feel constrained to touch upon with great reserve.

LIPPMANN

Throughout the winter and spring while the preparations for our landing in France were being made, it was the general belief in high official circles that agreements on all the moot points would certainly be reached as a result of the elaborate negotiations among the British, the French Committee, and our military, financial, and diplomatic agencies. Specific and unqualified assurances were given that agreements had in fact been reached, and that they required nothing more than the formal approval of the President. As the weeks dragged on and that approval was not given, it was explained that the President had been overworked and ill, but that the papers were on his desk, and that he would get to them very soon. Even Secretary Hull must have thought this was the position, or he would never have said what he said about France in his address of April 9. But the approval was never given, and the invasion had to be launched without any agreement among the Allies, without any agreement with the French, and without any plan for the government of liberated territory.

THE UGLY consequences of this situation were anticipated by responsible officials and informed observers here and abroad. They are now becoming apparent. One may judge how serious they are by the fact that four European governments, all of them deeply concerned to retain the good-will of the President and of the American Nation, have openly separated themselves from Mr. Roosevelt by recognizing the French Provisional Government. That would not have happened, that could not have happened, if they were not profoundly convinced that General de Gaulle is the leader of the French nation and that as Europeans they cannot and dare not enter the period of their own liberation without a working partnership with France.

One may judge the seriousness of the matter by the fact that Mr. Churchill had to make a personal plea to the House of Commons not to debate the President's policy. Why are Parliament and virtually the whole British press so aroused over this obstinate muddle? Is it because the British people know they need the immediate assistance and must have the lasting friendship of the Fighting French? Or is it that the British do not know as much about the war, and are not as interested in the success of the invasion, as the persons in Washington who have started another smear campaign?

WE MAY JUDGE also the ugly consequences of this personal adventure in diplomacy by the news from Algiers, reported by Mr. Harold Callender of the New York Times, that the French there distrust the intentions of Mr. Roosevelt, and believe that he has designs upon their colonial empire. This explanation of his persistent refusal to countenance the creation of a strong French national authority has long been current as rumor and gossip in Washington. It has now been brought into the open by an article in the United States News which was published here on April 14, and was reproduced in summary form by the Stars and Stripes which circulates in North Africa.

This article on Mr. Roosevelt's views has never been officially disavowed. Yet a similar report of our alleged designs on Brazil was immediately and unequivocally disavowed by Secretary Hull. Let us hope that the failure up to this time to disavow the report about France was an oversight.

IT IS OMINOUS that at this time our relations with the only French authority should be so bad that many Fighting Frenchmen believe the President wishes to keep France weak for unworthy reasons while the White House conducts a propaganda to suggest that the Fighting French are sabotaging the invasion.

Surely there must be some way of lifting the great matters at stake to a higher level, and of rising above this personal feud to a statesmanlike treatment of the problem. How this is to be done it is hard to say. It is one of the deep vices of personal government that when a great issue becomes a personal matter, evidence, reason, persuasion, compromise, common sense have to contend against pride and prejudice.

Not since Woodrow Wilson was immured in the White House, and rejected or refused to hear the counsel of his advisers, and thus wrecked the League and the settlement because he would not give way at all, has there been a condition at all similar in character to that in which our French policy has been bogged down these many months.

Rockville Boy, 3, 4th Montgomery Spotted Fever Case

James Maddox, jr., 3, son of Mr. and Mrs. James Maddox, Rockville, bitten by a tick a few days ago, was in Suburban Hospital, Bethesda, last night, ill of Rocky Mountain spotted fever.

This is the fourth case of spotted fever reported this year. James is "holding his own," according to hospital attendants.

Priority Consideration Promised Labor Needs

Annapolis, Md., June 16 (AP).—Governor O'Conor says he has been told that Maryland's labor needs for harvesting and canning will receive priority consideration at a War Manpower Commission officials' meeting in Raleigh, N. C., Monday. A recommended plan of procedure, adopted at a recent meeting of the Council of State Governments, will be presented to the WMC officials.

Father's Day Service

The Men's Club of Zion Baptist Church, 337 F st. sw., will mark its 35th anniversary and also its annual "Father's Day" service tomorrow at 11 a. m.

Today's Cross Word Puzzle

By Elizabeth Patterson

ACROSS
1 Desserts
5 Ostrichlike bird
9 Brightly lighted
14 Nasal armor covering
16 Compress
17 General receptacles
18 Grass cloth plant
19 Woodman's tool
20 Hodgepodge
21 Venus, as evening star
22 Kind of light javelin
24 Fiery bier
25 Arrangement
28 Evil-natured
30 Correctly
32 Arabian rulers' offices
37 Ancient lyre-like instrument
39 Leaf appendage
40 More perplexing
42 Stream or creek: S. Africa
43 The south-east wind
45 Large beans
46 Glance briefly
50 Resembling a forest maiden
52 Cost of hauling
54 High sea: poet
55 Animal "ancestor"
58 Century plant
59 Tapster
61 Agrestic
62 Emergence
63 Turns over
64 Tunisian rulers
65 Lucid

DOWN
1 Peruvian Indian
2 Urge
3 Italian family
4 Dry, as wine
5 Persian coins
6 Of the sun
7 Bucolic idyl
8 Roman bronze
9 Measure of area
10 Hold firmly
11 Knobby
12 Willow twig
13 Whither
15 Carbonated beverage
21 Calls
22 A cipher
23 War gear
25 Large bag
26 A verdant land
27 Marshal of Yugoslav Partisans
29 Airship types
31 Three in one
33 Showery month
34 Thine: Lat.
35 Lamb's pen name
36 Cliques
38 Lightsome
41 Kind of charity sale
44 Like a lustrous mineral
46 Rigid
47 Small wooden vessel: Scot.
48 In the know
49 Of war vessels
51 Walks for pleasure
53 Hardens
55 A Samoan capital
56 Serf
57 Sea eagle
59 Garden plot
60 A sibilant

YESTERDAY'S ANSWER

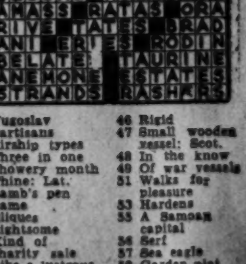

Nelson B. Bell About the Showshops

'Make Your Own Bed' Is Sheer Nonsense; Earle Revue Speedy

SINCE THEY MADE IT, the Warner Brothers will have to lie in it—and it shouldn't be too uncomfortable, this theoretically silly season of the year being what it is.

In case of doubt, it would be "Make Your Own Bed," which yesterday inaugurated its premiere Washington engagement on the screen at the Earle Theater, to which reference is made.

"Make Your Own Bed" obviously was designed to brush the outer fringes of utter nonsense, as well as to afford an initial starring vehicle for the lusty talents of one Jack Carson, a young comedian whose previous endeavors in a wide variety of parts have amply justified the preferment.

It fills the bill reasonably well on both counts, provided the spectator can adjust himself to the notion that never for an instant is the ridiculously absurd opus intended to make sense.

This nonsensical charade is vaguely and distantly related to "Standing Room Only" and others of the war-background farces that have predicated themselves upon the domestic emergencies precipitated by the global conflict and the man and woman power shortages it has imposed on normal living. In the present instance, Mr. Carson and the equally facile Jane Wyman are cast as an ambitious private detective and his betrothed, who hire themselves out as butler and cook to an advertising tycoon, who is every bit as crazy as they are.

Fun Is "Framed"

For some inexplicable reason—farces cannot be pinned down to logical motivation—Alan Hale and Irene Manning, presiding over a "little shack" of about the size and pretentiousness of the Shoreham, the Statler or the Mayflower, decide to add crime detection to the other duties of their new help and enlist the services of a group of radio stars to put the idea over.

The fact that the radio cast turns out to be composed of a gang of real saboteurs and that Mr. Carson—with a few assists from the more or less innocent bystanders—manages to turn them in, forms the crux of the frivolous business, adapted by Richard Weil from an original by Harvey J. O'Higgins and Harriet Ford and scenarized by Francis Swann and Edmund Joseph. The numerous penmen involved in the project have tossed plausibility to the winds and concentrated on the lunacies that always have formed the groundwork of farcical comedy.

A great deal of this may leave you cold. On the other hand, a great deal of it may leave you howling—depending, of course, on the state of the digestion, last night's sleep and the mood of the moment. Yesterday's first audience ate the thing alive, as you might say.

If the picture accomplishes nothing else, it demonstrates that the Warner confidence in Jack Carson as an agreeable and resourceful comedian was not unfounded. Mr. Carson is an ingenious fellow, with a fine and effective penchant for the "double take," a comedy device that is made wholesale use of by every member of the cast in turn and out of turn.

Able Aberrationists

His surrounding ensemble, with the Misses Manning and Wyman as costars, is rather well up to this sort of thing, including as it does such aberrational adepts as Alan Hale, George Tobias, whose versatile talents are largely wasted in a meager role; William Davidson and Robert Shayne, on our side, and Tala Birell, Kurt Katch, Marjorie Hoshelle and Ricardo Cortez as the masquerading Nazis.

The new stage bill at the Earle is another of Managing Director Harry Anger's brief but potent concoctions, which relies largely on the variegated abilities of Eileen Ritter and the Roxyettes, but still finds time to introduce three clever specialty acts in the persons of the acrobatic Winter Sisters, Harry Steffin, a virtuoso on the 15-string electric guitar, and Anita Martell, a trig feminine juggler of impressive dexterity.

The bill is augmented by an over-long Technicolor study of "The Winner's Circle," having to do with the training and racing of Kentucky Blue Grass thoroughbreds of sufficient equine class to wind up in the winner's circle at the running of the rich Belmont Stakes in New York, and a Paramount News that provides as comprehensive and inspiring a resume of the Normandy invasion as is to be found on any screen.

But I warn you, the bill, apart from the invasion report and the hoss racing bit, is completely on the wacky side and no place for a deep-dish thinker to be caught.

LEONARD LYONS

Broadway Bulletins

New York, June 16.—This is said to have been the last toast at Teheran: Stalin raised his glass to Churchill and Roosevelt, and said: "To our two great allies — and to the extermination of 50,000 Nazi officers." . . . Churchill returned his glass to the table, and said that he couldn't drink to such a toast — that he didn't believe the people of Britain wished to exterminate 50,000 Nazi officers . . . "To our two great allies," said Roosevelt, "and perhaps a compromise can be effected between you two—to the extermination of, let us say, 49,000 Nazi officers."

BOB HOPE

Joe McCarten is the magazine writer who wrote the critical article on General MacArthur which appeared in the American Mercury. McCarten heard a broadcast from Germany in which the Nazi commentator quoted from his article. "McCarten," the Berlin broadcaster continued, "is the well known military expert who enjoys such a high reputation among military men in the United States." . . . McCarten, who is 30, heard this broadcast in the middle of the Indian Ocean, aboard a ship on which he was working as second mate in the Merchant Marine.

Corporation Counsel Wilkinson will receive Tammany's designation for the New York Supreme Court . . . Bob Hope has requested the War Department to assign some of his former script writers, now in the Army, to accompany him on his tour of the south Pacific bases . . . From Ithaca will come a proposal of Harold Moskovit to be chairman of the State Democratic convention . . . William Randoyph Hearst, jr., spent 10 days in an Army hospital in Africa being treated for ulcers . . . Al Capp, the cartoonist who draws Li'l Abner, will draw the sheet music cover for the Hal Bloch-Bob Musel song which they wrote in England, "The USA by Day and the RAF by Night."

The British troops who invaded France were provided with a booklet advising them how to conduct themselves with the French people. "Don't criticize the French army's defeat of 1940," was the first rule. "Do not be fooled by France's peculiar political record of upheavals. France is a great democracy. . . . If the Germans could have crossed our water obstacle—the Channel—as they crossed the French water obstacle—the Meuse—are we quite sure that Britain would not have suffered the same immediate fate as France? In essence, the lesson is 'The French have suffered and are apt to be sensitive.' . . . The French are more polite than most of us. Remember to call them 'Monsieur, Madame, Mademoiselle'—not just 'Oi'."

Irving Berlin and his "This Is the Army" show still is touring the Italian Front, and soon will give a performance in Rome. "We're not on a sightseeing bus," reports a member of the cast. "It's more like being at the ringside of a wrestling match, where the contestants often are being thrown into your lap" . . . At each stop, during the Italian campaign, the members of the cast were warned: "Remember, don't talk. Keep your lips buttoned about where your next stop will be." Every day came the warning: "Don't talk." . . . They arrived at one place where the quarters assigned them were in a half-demolished building, no water, no light, no furniture. Sergt. Julie Oshins turned to the lieutenant and said: "Sir, somebody talked."

Major Poske Coming Home From Pacific

Marine Corps Major George H. Poske, 28, of 4906 29th st., Arlington, is en route home from the southwest Pacific on a furlough. He is the son of Mrs. Margaret B. Poske of 101 West Bradley, Chevy Chase Md.

POSKE

Dispatches from the down-under front credited Major Poske with five Zeros and a Japanese gunboat. He flew with the "Hell Hounds" fighter squadron.

He was executive officer of the "Fighting Corsairs" at Rabaul. He won his wings and commission in October, 1941.

Previous to entering the service he was a member of the staff of William Gordon Buchanan & Co. in Washington.

50 More Boys Are Needed for Farms Nearby

Fifty more boys are needed to help farmers in Sandy Spring, Md., and applications will be taken Monday and Wednesday at 10 a. m. at the Emergency Farm Labor Extension Service of the Department of Agriculture, 5th and K sts. nw., J. W. Jones, District supervisor, announced yesterday.

Boys over 14 years old who have finished school and who weigh 120 pounds or more should apply on Monday and be prepared to leave for Sandy Spring High School, where they will be billeted by 2 p. m. the same day.

Boys in public school will not be accepted until Wednesday. They will be sent to Sandy Spring at 4:30 p. m. Buses will meet the boys at the end of the Wisconsin ave. carline.

Those who go will be paid 35 cents an hour and given their lunch by farmers who need to help make hay, harvest, and do other chores. They will work 6 days a week and will be needed all summer long.

They will be charged $3 a week for room and board at the high school. All meals not eaten on the farm will be prepared under supervision of a dietitian in the high school cafeteria.

Except on Sundays, when permission may be given to go home, boys will be under strict supervision of Sidney Lawler and R. Bender of the Sandy Spring schools. Boys who do not go home on Sundays will be kept in camp or allowed to go to designated places for supervised recreation. There are several swimming holes, says Jones, and movies may be seen in Gaithersburg and Rockville.

Health Aide Says Fever Treatment Tests a Success

Hagerstown, Md., June 16 (Spl.). Ten of 12 persons who have been given fever treatment for neurosyphilis, inaugurated by the Washington County Health Department last September, have improved and have resumed normal lives in the community, Dr. J. A. McCallum, city-county health officer announced.

Although the treatment has not been in operation long enough to demonstrate any conclusive or long-range results, Dr. McCallum says the Health Department is certain that the program will effect, as its use continues, a tangible saving to the State and county in money as well as in human life and community well-being.

The cost of fever treatment per patient averages from $115 to $125.

Washington County was the first county in Maryland to set up fever treatment as an integral part of the venereal disease program.

'Snake' Services Set for Tomorrow

Stone Creek, Va., June 16 (AP).—The second of a series of six Sunday summer services at Sycamore Grove in which "faith" denominations will include snake handling, and other exhibitions, will be held next Sunday. Last Sunday's meeting, which attracted large crowds, was marked by the presence of 33 tri-State Holiness faith healers.

Reptiles, including rattlesnakes and copperheads, were handled by 27 of the sect. The Rev. Buck Hayes, from Lynch, Ky., demonstrated his faith by handling flames.

Two small boys were reported among those handling the snakes.

D. C. to Force Tuberculars To Take Cure

A legal campaign against tubercular patients who refuse to take proper treatment and are spreading the disease among others was promised here yesterday by Dr. A. J. Coulter, head of the District Health Department Tuberculosis Bureau.

"We can't afford to pull any punches," he said.

Tuberculosis is increasing, and District facilities are grossly inadequate, according to Dr. Coulter.

He added that medical experts agree that 2½ beds per tuberculosis death are necessary to treat patients if the disease is to be adequately controlled. The District has 1093 beds and had 598 deaths last year, he said. Patients under care outside of institutions are a constant health hazard, and the District has a waiting list of persons unable to enter institutions because there are not enough beds, according to Dr. Coulter.

Prosecutions Promised

Persons who refuse to enter institutions or to care for themselves at home are the ones who will be prosecuted in the courts under the communicable disease law, Dr. Coulter said. An infected man who had refused since last January to enter a hospital or to stay at home was committed to a sanitarium through Municipal Court last week, Dr. Coulter said, and he added, there will be others.

"We don't want to encroach on civil liberties, but we can't allow all the recalcitrant cases to stay out and spread the disease," Dr. Coulter said.

He explained trends elsewhere showed tuberculosis on the increase and that more tuberculosis cases could be expected due to the tension and strain of wartime conditions.

In Maryland, legislation has already been passed to allow 2½ to 2¼ hospital beds per death from tuberculosis for treatment of patients, Dr. Coulter said. "I cannot say what plans are being made for further control in the District, as I do not know," he added.

However, he declared, the public must realize the drastic need for control.

Doubling of Efforts Urged

As deaths increase over the country, we must double our own efforts to keep from being swamped with cases here, he said.

So far, the death rolls have not risen here, he said. In 1940 District deaths from tuberculosis amounted to 89.1 per hundred thousand people, while in 1943 the ratio had dropped to 66.4.

However, induction X-rays have increased somewhat the number of men asking treatment by bringing to light unknown cases, Dr. Coulter said.

Montgomery Board Refuses Two Beer Licenses

Two applications for licenses to serve beer and light wines have been denied by the Montgomery County Liquor Control Board, J. Forrest Walker, chairman, announced yesterday.

The board refused licenses to the Castle Inn, 8 Post Office rd., Forest Glen, and to the Wheaton Co., Wheaton. Authorities of Walter Reed Hospital protested the application of Castle Inn at a hearing, because it is so near the Walter Reed Annex for convalescent soldiers in Forest Glen.

Licenses were granted to the Woodmoor Market for an off-sale beer permit and Chick Inn, 8433 Georgia ave., Silver Spring, for an on-sale beer and light wine permit.

Hungary Envoy Seeks Free Regime Group

Vatican City, June 16 (AP).—Gabriel Apor, Hungarian minister to the Vatican, yesterday invited other Hungarian envoys in neutral countries to join him in forming a committee which virtually would amount to a free Hungarian government committee.

In telegrams to Hungarian ministers at Lisbon, Stockholm, Madrid, Helsinki and the consul general at Istanbul, Apor said Hungary had been overrun by a "foreign army," and he proposed formation of a committee "representing the constitutional liberties of Hungary."

3 Members Renamed To Miller School Board

Richmond, Va., June 16 (AP).—Governor Darden today reappointed three Charlottesville men to the board of the Miller School of Albemarle County for eight-year terms ending January 31, 1952. They were Dr. W. Dandridge Haden, State Senator John Battle and John Shelton White. Other members of the board are Fred L. Watson and David J. Wood, both of Charlottesville.

Paper Salvage Challenges Clubs' Action

By Genevieve Reynolds

The "salvage man" is after you—so please watch out! If he sees you burning waste paper, he'll declare you unpatriotic. In less than five minutes, he will give you so many reasons for saving paper that you will dash home, bundle it neatly and place it in piles for the pickup boys.

Genevieve Reynolds

First of all he will convince you that paper is ammunition. Tons and tons of paper are used to wrap boxes of ammunition, food, medical supplies, etc., going to the boys overseas. Fighting men's needs come first.

There's still another reason why all paper should be saved. It's purely personal and hits your everyday living. Remember the inconvenience of not being able to find large embossed paper napkins, facial tissues, wrappings for your packages? There's a chance you could find more of the things you want and need, if you will carefully turn over all used paper to the collectors.

So acute is the paper shortage that Horace Walker, executive secretary, D. C. Salvage Committee, gathered a group of club leaders, radio people and press scribes in for a confab. The group, which included Elinor Lee, station WTOP; Helen Blackenhorn, chief of the women's unit, General Salvage Branch of the WPB; Florence W. Armstrong, chairman of women's division, D. C. Salvage; Hazel D. Marmer, D. C. Girl Scouts; Dorothy Fetzer, president, D. C. Congress of Parents and Teachers; Lucille T. Cuney, American Legion Auxiliary; Mrs. Newton C. Wing, D. C. Federation chairman; Martha Ellyn, Post Food Editor; Pauline Louis Schaub, Station WRC; May Egan, cochairman of women's division of the Salvage Committee, and Alice Lane, WWDC, were luncheon guests of Morris Rivkin, general manager, United Paper Board Co.

Following the luncheon the guests toured the paper company that processes all Government waste paper. There you could see tons of paper being baled. Then a tow motor truck driven by one man packs it into a waiting boxcar.

Government Sets Example

Mr. Walker pointed out that contrary to popular belief the Government does salvage its wastepaper. Trucks pick up hundreds of tons each day at the various Government departments and haul it to the United Paper Board Co. to be baled and shipped.

From there the group was escorted through the D. C. Paper Mill as the guest of Hugh Nicholson. There you could see huge beaters decomposing the slivers of paper into small bits of pulp or fiber. Another processing washes the caustics away. Then its ready to be made into paper again.

Finished products showed rolls of three-ply paper for wrappings, thinner paper in all colors; paper that looks like wood, or velvet. At least 30 per cent of the fiber used came from wastepaper. There you can see exactly what happens to your old magazines, newspapers, boxes, cartons, etc.

With the Army, Navy and Marines calling for more and more paper, the shortage is becoming more acute. Shortage of labor and transportation prevents the import of new pulp, according to Mr. Walker. In the District alone there's a 75,000-ton wastepaper shortage. What can you do about it?

Mary Haworth's Mail

Mary Haworth is on vacation until June 26.

OUT OF THIS WORLD! is the name of the forthcoming motion picture in which pretty "Mimi" Chandler will star, and that's the way she and her husband, Maj. John Kennedy Cabell, seemed to feel about life in general, as they stepped from a Los Angeles church following their marriage Thursday. The bride is the daughter of Kentucky Senator and Mrs. Albert B. Chandler

Frenches Say Goodby

By Peggy Preston

Ranking British and American naval officers were in the company yesterday at the Mayflower, when Vice Admiral Sir Wilfred and Lady French entertained at a farewell reception.

Admiral French, who has headed the British Admiralty delegation here for the past three yeas, is returning to London shortly. He and Lady French will leave Washington Tuesday and the 6-to-8-o'clock fete was their last opportunity to say goodby to many friends in official circles.

Among the guests were Rear Admiral J. W. A. Waller, British supply representative, who will take over the duties of Admiral French in addition to his present job. Admiral and Mrs. Waller arrived here several months ago, shortly before the former Supply Representative and Mrs. James W. R. Dorling returned to England.

Ambassador in Company

The British Ambassador and the Countess of Halifax were on hand to bid their countrymen a safe journey. Others from diplomatic circles included the Canadian Ambassador and Mrs. Leighton McCarthy, the Australian Minister and Lady Dixon and the retiring New Zealand Minister and Mrs. Walter Nash.

Admiral Joseph Reeves, USN, was in attendance along with the French Vice Admiral and Mme. Raymond Fennard, Ben Smith, British Minister for Supply in Washington; Sir Richard and Lady Fairey, Admiral Sir Percy Noble, Air Marshal Sir William Welch and Judge and Mrs. Thurman Arnold.

Mrs. Alan Kirk, wife of the commander, U. S. Naval task forces in Europe, was in the company. Others included Rear Admiral and Mrs. Ross T. McIntire, Rear Admiral and Mrs. Earle Mills, Mr. and Mrs. Walter Tuckerman, Lieut. Gen. and Mrs. G. N. Macready, Rear Admiral and Mrs. Randall Jacobs, the Netherlands Naval Attache and Mme. Meijer Ranneft, Rear Admiral and Mrs. H. S. Howard and many more.

Hail, Farewell At Greek Party

To bid farewell to Anastase Antonopoulos, First Secretary of the Greek Embassy, and to welcome his successor, Alexis Liatis, the Greek Ambassador and Mme. Diamantopoulos entertained at an informal cocktail party yesterday afternoon at the embassy.

Mr. Antonopoulos and Mr. Liatis are "exchange diplomats," for the two are exchanging posts, Mr. Antonopoulos to take over the duties of Consul in Boston, and Mr. Liatis to become First Secretary of the embassy here.

Give 'Day Off' As Dad's Gift For Tomorrow

By Logan Clendening, M. D.

I am reminded by the National Committee that tomorrow is Father's Day and it is suggested that since lately father has been under some strain from war news, taxes, shortages, community needs, etc., a few simple hints about how he should keep his health will be in order. "You might," suggests the committee, "stress the benefits of good posture, what not to eat, the benefits of hot and cold baths, and how to stand and walk."

The heck I will! I'd like to give father a healthy day all right, so what I suggest is this:

Do not take his blood pressure all day long.

Do not remark that after all, we dig our graves with our teeth.

Do not give him a box of vitamin tablets, but give him a box of cigars and a box at the ball game and tell him to go out there with his pals and slop his posture all over the seat, and stand up and sit down any way he darn pleases.

Avoid Fears

What this world needs is to free father of fear. Fear couched in the croakings of dietetic-vitaministic preachments of pseudo-scientists, fear of postwar messes as if a new generation could not work out at least some of its own destiny, fear of capital, labor, communism and heaven knows—fear of ourselves. We seem to be going back to a new Middle Age.

In that dark day man stood under the brooding and omnipresent fear of Hell. Have we liberated ourselves only to stand under the equally grim and unrelenting fear of man? Modern man, who like Prometheus has stolen the fire from Heaven; an Icarus who has stolen the wings from the birds; a Hercules who has piled our tables with the apples of the Hesperides; a Puck who has put a girdle round the earth in forty minutes?

I remember my own father as one who was not too much impressed by warnings.

When I bought my first sphygmomanometer he was the only victim I had and he complacently allowed me to take his blood pressure. But when I started to tell him the results he refused to listen and informed me coolly that no machine was going to tell him how long he was going to live. Anyway, he said, he didn't want to know when his number was about to be up. Bishop Atwill had told him that making an angel of him was just like releasing one more fly into Grogan's saloon.

Gives Father's Beliefs

He was regular, he said, in all things—he was an allopath in medicine, an Episcopalian in religion and a Republican in politics. This was a reflection of his deep-grained trust in the majority. Nature, he averred, was on the side of the majority.

He was not an educated man in a wide sense, but he did not have either the awe or the contempt that one kind or other of uneducated man has for the scientist. He knew that some scientists were wise and some were fools. When a scientist told him that meat was bad for his kidneys he reserved judgment until he found out whether Mrs. Jones next door was in the habit of serving it to her family.

In spite of the fact that he never heard of vitamins, never would allow his blood pressure to be taken after that first time, ate whatever was put before him, hated cathartics, took a modicum of exercise, never took a cold shower in his life, had flat feet, a hernia and a bad posture, he lived to be nearly 80 years old, and died one Sunday morning from rolling over in bed.

My father carried out the prime function of parenthood. He was engaged in the great task of cheering us all up.

Miss McGuire Is Married To Lt. Galvan

Lieut. Alvaro Galvan, S. C., USA, a native of Washington, and Miss Willoree McGuire, Brevard, N. C., were married yesterday in the rectory of St. Thomas' Church, the Rev. Joseph M. Moran officating. Mrs. Galvan is the daughter of the Rev. Joseph Walter McGuire and Mrs. McGuire.

Lieutenant Galvan was graduated from Loyola School in New York and from Fordham University in 1941. He is the son of the late Luis Galvan, Minister from the Dominican Republic at the time of his death in Washington in 1920. The late Minister was the Dominican Republic's plenipotentiary at the Paris Peace Conference. Lieutenant Galvan's mother is Senora Carmen Alfau de Galvan, who makes her home here. Bridegroom's grandfather was Manuel de Jesus Galvan, at one time Minister to the United States as well as Minister for Foreign Affairs and Chief Justice of the Dominican Supreme Court. His maternal grandfather was Col. Antonio Alfau, noted parliamentarian and chamberlain to the King of Spain.

Gentler Sex

By Malvina Lindsay

Girls Present Peace Plans in Capsules

Meeting Georgia Lloyd and Edith Wynner gives one new hope for man's 600-year-old dream of world peace. These young women, who settled down to a year of gruelling, 16-hour a day study and research to work out in simple language, for the average citizen, an analysis of all peace plans, past and present, typify—so they insist—the determination of a large part of today's youth to bring about an organized and orderly world.

Also the result of these girls' labors shows that plans to unite nations, though they have been promulgated since 1306, are not just the "visionary notions" of idealists and dreamers. Some of them have been slowly and inevitably coming into realization through the centuries.

Miss Wynner and Miss Lloyd, authors of the ambitious volume, "Searchlight on Peace Plans," have been in Washington these last few days. They addressed members of the Senate Foreign Relations Committee, who seemed surprised that such young women should be so well informed and so serious about world government. They also had a conference with Mrs. Roosevelt and one with representatives of the State Department.

Year of Hard Work

Veterans in peace and world organization work—Edith Wynner has been speaking on these subjects since she was 18, and Georgia Lloyd was brought up in a family tradition of political reform—both girls over a year ago decided that the greatest peace need of the moment was to rescue everyday citizens from the present welter of wordy and confusing peace proposals. They decided to make a survey and analysis that would put these plans in condensed, simplified form before those who will make the final decision upon them.

This meant hard work but the girls dug in, reading, in their New York studio, millions of big, abstruse words from heavy tomes and poring, in libraries, over stacks of musty documents. "On these," said Miss Wynner lightly, "we did a strip tease." In other words, they condensed about 200 specific plans to unite nations into a volume of fewer words than many of the individual plans. Their product has had the approval of scholars, historians and even most of the peace plan authors whose words they pruned.

600-YEAR-OLD DREAM of world peace has been the study of Edith Wynner and Georgia Lloyd

Getting rid of the "gobbledygook" language of the proposals was no small part of their achievement. Such phrases as "modality of sanctions action" had to be made intelligible to the average reader. "Too many people," said Miss Wynner, "among them numerous women who wring their hands and cry 'What can I do?' are intimidated from doing anything about world peace because most peace proposals seem too complicated and are too verbose and technical. We have tried to make these plans so understandable that people will read and discuss them and be able to choose wisely the best course of action to make this peace more than just another armistice."

Play No Favorites

The authors do not indorse any one plan. The plan finally adopted, they feel, should integrate the best features of all plans and should avoid their mistakes. The value in assembling and digesting past proposals, they point out, is that man may take stock of his failures, salvage what advance he has made and go on from there.

However, they definitely make clear what seems to them the best structural type of world organization. It is a federation rather than an alliance or confederation. The Federal form of union, they point out, is most democratic because it gives the individual direct relationship to the world government through his elected representatives to such a body. In the other forms he has only indirect control through his national government.

Also they show how the evolution of unified government has steadily gone on. They cite the many huge regional federations now in existence—to mention a few, the United States of America, of Mexico, of Brazil, of Venezuela; the Union of Soviet Republics; the British Empire; the Swiss Confederation, the German Empire. This unification will continue—inevitably—they predict. The question is: What form will it take, democratic federation of dictatorship? In answer to this, they believe, "mankind is about to make its most fateful decision." They urge that all blueprints for peace be carefully examined before that decision is made.

Show Time in the Downtown Theaters

STAGE

National—"Tobacco Road," at 2:30 and 8:30 p. m.

Willard Roof — "Murder in the Old Red Barn," at 8:45 p. m.

SCREEN

Earle—"Make Your Own Bed," at 10:15 a. m., 12:40, 3:10, 5:40, 8:10, 10:30 p. m. and 12:40 a. m. Stage shows at 12 noon, 2:30, 4:55, 7:25, 9:50 p. m. and 12 midnight.

Capitol—"Roger Touhy, Gangster," at 11 a. m., 1:30, 4:05, 6:35, 9:10 and 11:40 p. m. Stage shows, at 12:55, 3:25, 6, 8:30 and 11:05 p. m.

RKO-Keith's—"The Impostor," at 11:15 a. m., 1:20, 3:25, 5:30, 7:35 and 9:40 p. m.

Palace—"Pin Up Girl," at 10:45 a. m., 12:55, 3:10, 5:25, 7:40 and 9:55 p. m.

Columbia—"Buffalo Bill, at 11 a. m., 1:10, 3:20, 5:30, 7:40 and 9:50 p. m.

Metropolitan—"Story of Dr. Wassell," at 11:10 a. m., 1:45, 4:20, 7 and 9:40 p. m.

Little—"Mayerling" at 11:25 a. m., 1:25, 3:20, 5:20, 7:15 and 9:15 p. m.

Pix—"Irene," at 1, 4, 7, 10 p. m. and 12:45 a. m. "Suspected Persons," at 2:50, 5:50, 8:45 and 11:45 p. m.

Trans-Lux—Newsreels and shorts, at 10:15 and 11:30 a. m., 12:45, 2, 3:15, 4:30, 5:45, 7, 8:15, 9:30 and 10:45 p. m., and 12:05 a. m.

Ambassador—"Make Your Own Bed," at 1, 3:10, 5:20, 7:25 and 9:40 p. m.

Recreation Program Approved For Children of Chesterbrook

Arlington, Fairfax Bureau of The Post. Arlington, Va. Tel. CH. 3239.

A recreation program for children of the Chesterbrook (Va.) area has been approved by the Fairfax County Community Chest.

Mrs. Robert A. Osborn has been named director.

The center will be at the Chesterbrook Elementary School and will be open on Mondays, Wednesdays and Fridays from 10 a. m. to 1 p. m. for children from 5 to 9, and from 1 to 4 p. m. for children from 10 to 13. Friday evenings a teen-age party will be held from 8 to 11 o'clock in the school auditorium.

A softball league for boys under 12 has been organized with contests to be held between Chesterbrook, Vienna, Fairfax and Falls Church centers. Badminton sets, volley balls and a ping pong table, as well as games for rainy days have already been acquired, Mrs. Osborn announced. There also will be sewing for girls and story-telling hours.

War Bond Rally

A war bond rally, in cooperation with the Fairfax County war bond committee, will be sponsored by the Hough Men's Class of the Falls Church Presbyterian Church, at 8:15 p. m. on Monday on the Church lawn. The 60-piece band of the Maritime Commission will give a concert during the evening. Refreshments will be available. Harold Irwin is chairman of the arrangements committee.

Study Club to Meet

A supper at 6 o'clock tonight at the home of Mr. and Mrs. Arthur Delafield Smith will precede the final meeting of the season of the Falls Church Evening Study Club. A book review by Mr. Smith will follow the election of officers.

Ration Points

BEEF STEAKS, roasts, canned milk, butter, margarine, cheese. Red stamps A-8, B-8, C-8, D-8, E-8, F-8, G-8, H-8, J-8, K-8, L-8, M-8, N-8, P-8, Q-8, R-8, S-8, T-8, U-8, V-8 and W-8 valid indefinitely. Red tokens may be used as change.

PROCESSED FOODS — Canned vegetables, fruits, soups, juices, etc. Blue stamps A-8, B-8, C-8, D-8, E-8, F-8, G-8, H-8, J-8, K-8, L-8, M-8, N-8, P-8, Q-8, R-8, S-8, T-8, U-8, and V-8 valid indefinitely. Blue tokens may be used as change.

GASOLINE—Coupons A-16 good for 3 gallons, valid through August 8. B-3 and C-3 good for 5 gallons each.

SUGAR—Stamps 30, 31 and 32 valid indefinitely. Stamp 40, worth 5 pounds of sugar for home canning, valid through February, 1945.

FUEL OIL—Period 4 and 5 coupons valid through September 30. New period 1 coupons may be used whenever received.

FAT SALVAGE—Every pound of waste kitchen fat is worth 2 red points and 4 cents.

Radio Programs

Saturday, June 17 — Washington — Eastern War Time

WMAL 4763M-630KC	WRC 9163M—980KC	WOL 2339M—1280KC	WTOP 2063M—1500KC
Today's Prelude, 8:05.	Bill Herson at 8:05.	Dawn Pat. to 8:30;	Corn Squeezing
News, 8, 7, 9:30.	7:15, 8:15, News.	Brown, 8:35-9:30;	Time, 8:45-9:45.
Town Clock, 7:10-7:45	8, 7, 7:55 & 9:30.	News, 8:30, 7:30,	News, 8:45, 7:30
& 9-9, Mahoney, 7:45.	World Roundup, 8.	8 & 9:30.	and 9:00, Godfrey, 7 to 9:15.
9:00—Breakfast	First Piano	Art Brown	Godfrey; News
9:15— " Club	Quartet	at Organ	Home Service D'ry
9:30— " "	News	Musical	Band of the Week
9:45— " "	Symphony Hall	Bouquet	Amigos Mios
10:00—Calling Girls	" "	News; Music	Youth on Parade
10:15—Montgomery	" "	Mr. Moneybags	" "
10:30— County	Tropical Echoes	Arlington on	Mary Lee Taylor
10:45— Hour	Pot Parade	the Air	" " "
11:00—Alexandria	Flight Deck	" "	News; Let's
11:15— on the Air	Jamboree	" "	Pretend
11:30—Land of the	Melody	Mississippi	Fashions in
11:45— Lost	Roundup	Showboat	Rations
12:00—News, Evans	News, Novelette	Scratches; News	Armstrong Theater
12:15—Ear Teasers	Consumer Time	Luncheon-Music	Of Today
12:30—Farm and	Music Room	Chops Rodriguez	Stars Over
12:45— Home Hour	Devotions	Red Cross	Hollywood
1:00—London Report	Here's to	Russ Hodges	Grand Central
1:15—Quiz	Youth	" "	Station
1:30—Nat'l Children	Indiana Indigo	Luncheon	Let's
1:45— Frolic	War Telescope	With Lopez	Listen
2:00—Women in	Caravana	The Human	" "
2:15— Blue	Tropical	Bomb	" "
2:30—Sez You	Grantland Rice	News; Russ	U. S. Maritime
2:45— " "	Sports Stories	Hodges	Fighters
3:00—Twenty-one	Minstrel Melodies	Russ Hodges	Victory F. O. B.
3:15— Stars	A. L. M. Wiggins	" "	" "
3:30—Ed. Condon's	Shot From	" "	"Visiting Hour"
3:45— Jazz	the Sky	" "	" "
4:00—News, Evans	Radio Reporter	" "	The Colonel
4:15—Horace Heidt	Barbara, the Boys	" "	" "
4:30— " "	Doctors at	" "	Horse Races
4:45— " "	War	" "	Report From L'don
5:00—Little Show	Your	Navy Bulletin	Corliss Archer
5:15— " "	America	Board	" "
5:30— " "	Fiesta	Sussex H'dicap	Mother and Dad
5:45—Sweetheart	Curt Massey	E. Howard Orch.	" " "
6:00—First Call	News; Leif Eld	Sports Resume	Folliard, Costello
6:15—News; Music	Musicade	Walter Compton	People's
6:30—Sports; Music	Victory Volunteers	Hawaii Calls	Platform
6:45—L. Henderson	Richard Harkness	Syncopation	The World Today
7:00—Sports Show	American	American Eagle	Mayor of the
7:15—W. Fleischer	Story	in Britain	Town
7:30—Music Amer.	Ellery Queen	Confident. Yours	Thanks to
7:45— Loves Best	Mystery	Help Wanted	the Yanks
8:00—Early Amer.	Abie's	News, Singiser	Blue Ribbon
8:15— Dance Music	Irish Rose	Music for R'brance	Town
8:30—Boston	Truth Or	Melodic Gems	Inner Sanctum
8:45— Pops	Consequences	Meal of Your Life	" "
9:00— Concert	National	Chicago	Your
9:15— " " "	Barn Dance	Theater	Hit
9:30—Spotlight	Can You	of the	Parade
9:45— Bands	Top This?	Air	Saturday Night
10:00—Musical	Palmolive	R. A. Gunnison	Serenade
10:15— Autographs	Party	Army Air Forces	Correction, Please
10:30—Army Service	Grand Ole	Exhibit	"
10:45— Forces	Opry	Navy Needs B'da	John P. Lewis
11:00—News, Evans	News; Music	News; Calit.	News; Mal. Eliot
11:15—Hour of	Art of Living	Melodies	Arch McDonald's
11:30— Dreams	I Sustain	Harry James Or.	"Moondial"
11:45— " "	The Wings	Unity Viewpoint	Bob Strong Orch.

RADIO NOTES FOR TODAY

First Piano Quartet—Program includes "Hunting Study" by Paganini-Liszt; Brahms' "Lullaby" and Rimsky-Korsakov's "The Flight of the Bumble Bee." WRC—9 a. m.

Once Upon a Time—"Typewriter Tales," drama for children. WINX 12:45 p. m.

Twenty-one Stars—Debut of a new Army show with music directed by Maj. Wayne King and starring Privates Bob Eberle and Buddy Clark. WMAL—9 p. m.

Eddie Condon's Jazz Concert—A memorial concert and tribute to the late Fats Waller and starring Privates Bob Eberle and Buddy Clark. WMAL—9 p. m.

Dorothy Maynor, soprano, and Arthur Whittemore and Jack Lowe, piano duo, are guests on "Music America Loves Best." WMAL—7:30 p. m.

Boston Pops Concert—Mendelssohn's Piano Concerto No. 1 is played by the orchestra under the direction of Arthur Fiedler, with Jesus Marie Sanroma as soloist. WMAL—6:30 p. m.

Chicago Theater of the Air Symphony—"Down to Posterity," dramatic musical piece on racial and religious tolerance. WOL—9 p. m.

Cesar Franck's Symphony in D minor is played on records by the San Francisco Symphony, Pierre Monteux conducting. WINX—9:05 p. m.

Robert Benchley gives one of his impressions of the average American as guest on "Palmolive Party." WRC—10 p. m.

Army Air Forces Exhibit—From the "Shot From the Sky" show, reports from military leaders and music by the National Press Club Chorus and Reinald Warrenrath, baritone. WOL—10:15 p. m.

John P. Lewis, managing editor of PM, discusses the responsibility of the press in an election year. WTOP—10:45 p. m.

(WINX and WWDC broadcast news every hour on hour and every available half hour.)

Station WINX, Saturday, June 17, 1944—E. W. T.—250 W—1340 KC.

MORNING	AFTERNOON	
6:00—Jerry Strong	12:00—Luncheon Music	7:15—Pop Concert
7:30—News Roundup	12:45—Once Upon a Time	7:30—News Roundup
7:45—Jerry Strong	1:15—Sports and Popular	7:45—Heard This One?
8:30—Strong & Johnson	Music	8:05—Harmony Hall
9:05—Music	3:05—Music Hall.	8:30—Treasury Star Parade
9:30—Traffic Court	EVENING	9:05—Symphony Hour.
10:05—Music Hall.	6:00—Sports Today.	10:05—Smoke Rings
11:05—Children's Symphony	6:15—Johannes Steel	10:30—Traffic Court
	6:30—Dinner Music	11:05—Places to Go
	7:00—Federal Journal.	11:35—Dance Party
		12:00—Midnight Newsreel

Station WWDC, Saturday, June 17, 1944—E. W. T.—250 W—1450 KC.

MORNING	AFTERNOON	
6:00—Sunrise Serenade.	12:00—Dixieland Jamboree.	6:30—Morton Gould.
6:30—News, Bob Ball.	1:00—Red Cross	7:00—Bible Quiz
6:45—Church of the	1:15—Melody Moments	7:30—"Pullmen of Times"
Wildwood	1:30—1450 Club	8:00—Let's Dance!
7:00—Mike Runnicutt	5:00—Band of the Day	8:20—Dugout Chatter
10:00—Bing Crosby.	5:15—1450 Club.	8:30—Baseball: Washington
10:30—Allen Lane	5:45—The Taxicab Driver	vs. Boston
11:15—Rosebud Jr. Chorus	EVENING	10:45—Rhapsody in Rhythm
11:30—Morning Matinee	6:00—Freddy Martin	11:00—Back Home Hour
		11:30—Continental Hits
		12:00—Rumpus Room

DONALD DUCK — By Walt Disney

SPOR
SHOP
I WANTA EXCHANGE THESE CHAPS FOR A PAIR OF THAT SHEEPSKIN KIND!
6-17
Cop. 1944, Walt Disney Productions—World Rights Reserved.
Distributed by King Features Syndicate

Copr. 1944, Walt Disney Productions—World Rights Reserved.

RIGHT AROUND HOME — By Dudley Fisher

MY GARDEN IS RUINED! THE RABBITS ARE EATING EVERYTHING!
WHY DON'T YOU TRY FEEDING THE RABBITS SOMETHING ELSE?
HERE BUNNY, BUNNY, BUNNY!
THEY WANT THE SALT AND PEPPER!

JOE PALOOKA — What Hit Me? — By Ham Fisher

JAB BACK!
DARN IT—I HATED T'GET IN A FIGHT, WHAT HAPPENED THIS TIME?
FER NO REASON—TH' GUY GOT SORE—HIS CAR FELL OFF TH' JACK AN' HE BLAMED ME!
WHAT HIT ME?
JOE PALOOKA—YA SAP!!
NO KIDDIN'—SAY—THAT'S A HONOR—I'D LIKE T'SHAKE HANDS.
SURE—WOBBY—THIS FELLA SEEMS T'BE A SPORT. YOU MUST OF DONE SOMETHIN'.
I'M TELLIN' YA I DID NOTHIN'!

SUPERMAN — Hear Superman 5:45 P.M. Today—WOL — By Jerry Siegel and Joe Shuster

GEE? SUPERMAN IS SUCCUMBING TO THE TERRIFIC FORCE OF MISS DREAMFACE'S BEAUTY!
I NEVER WOULDA BELIEVED IT!
MARRY ME! THINK WHAT A COUPLE WE'D MAKE! WE COULD BE KING AND QUEEN OF THE UNIVERSE!
(!--GULP!--!)
FORGET ALL THIS CRUSADING NONSENSE! WHY SHOULD YOU BE CONCERNED ABOUT THE WELFARE OF OTHERS? LIVE! MARRY ME AND THE WORLD IS OURS!
BUT I--I...
WELL, WHY SHOULDN'T I HAVE A LIFE OF MY OWN?! WHY SHOULDN'T I THINK OF MYSELF FOR A CHANGE?! WHY SHOULDN'T I MARRY YOU?!
!

JANE ARDEN — The Trail Gets Warm — By Monte Barrett and Russell Ross

JUST THIS MORNING—
WHEN DID YOU SELL DOWN PAYMENT TO SLIPPY SAM, MR. FACTOR?
IT BEATS ME WHAT HE WANTS WITH HIM—
EVERYBODY KNOWS THE HORSE IS A LEMON—
I HAVEN'T FIGURED IT OUT YET—BUT IT BEGINS TO MAKE SENSE—
IF SLIPPY SAM THINKS HE CAN MAKE A RUNNER OUT OF THAT HORSE, HE'S BADLY MISTAKEN—I'VE TRIED, EVERYTHING,
HE'S GOING TO TRY SOMETHING DIFFERENT—AND WHEN I FIGURE OUT WHAT IT IS, I'LL HAVE MY STORY!

NAPOLEON AND UNCLE ELBY — By Clifford McBride

TERRY AND THE PIRATES — Inside Job — By Milton Caniff

I'LL BE DRAWING MORE PAY NOW, SIR...I'D LIKE TO ARRANGE FOR A LARGER WAR BOND DEDUCTION...
OKAY, LIEUTENANT LEE...YOU'RE JUST IN TIME FOR THE FIFTH LOAN DRIVE...
PILOT
Information
THAT REMINDS ME THAT I AM SUPPOSED TO PUT ON A DRIVE AMONG THE GEE-EYES TO BUY AN EXTRA BOND...
..WHAT THE DING DONG CAN YOU SAY TO THESE COMBAT JOES?...
YEAH, THEY'RE ALMOST 100% BONED UP NOW...
AT THE SAME TIME, THE COMBAT SOLDIER KNOWS THE REASONS FOR A WAR LOAN DRIVE BETTER THAN MOST ANYONE...
...I HAVE AN IDEA!
U.S.A.
5
Bets on the home team may be placed with Capt. Walker.
Ride your dough with a sure winner—Hasn't lost in 8 starts!

MARY WORTH'S FAMILY — By Dale Allen

HOME AGAIN!...HOME? WHAT A MOCKERY! FOUR WALLS...DARKNESS...SILENCE...AND BITTER MEMORIES!
6-17-44
THE MILK AND THE PAPER ARE STILL ON THE STEPS! BARRY HAD ALWAYS TAKEN THEM IN...BEFORE...!
THERE'S SOMEONE THERE!...IT'S BARRY!...OH! I KNEW HE WOULD...!
GOOD EVENING, DR. WARD!
OH!...IT'S YOU, MRS. WORTH! FOR A MOMENT I THOUGHT IT WAS...SOMEONE ELSE!

MICKEY FINN — Class — By Lank Leonard

THIS MUST BE A SPECIAL STOP! IT'S NOT ON THE TIME-TABLE!
SURE IT'S A SPECIAL STOP! IT'S MINTMOREVILLE! — THEY'VE STOPPED TO LET THAT OLD GUY, FINN, OFF!
I'D STILL BE WILLING TO BET THAT HE'S ONLY MINTMORE'S BUTLER!
OH, YEAH? WELL I DON'T THINK A BUTLER WOULD BE MET LIKE THIS! LOOK!!
MINTMOREVILLE

MR. AND MRS. — Some Men Are Born Dubs — By Arthur Folwell and Ellison Hoover

NOW, JOE, DO TRY TO PLAY THE GAME INTELLIGENTLY, EVEN IF YOU'RE NOT AN EXPERT
DO THE BEST I CAN
IT'S YOUR DEAL, JOE. SHUFFLE 'EM
NOW DO BE CAREFUL, JOE
OH, I KNEW IT! JOE CAN'T EVEN SHUFFLE, LET ALONE PLAY
OH DON'T BE TOO HARD ON THE POOR MAN. LET ED DEAL, IT'S ALL THE SAME
NOW JUST SEE HOW MR. SAPLING DOES IT, JOE!
GET ON WITH THE GAME

DIXIE DUGAN — Something to Say — By J. P. McEvoy and H. J. Striebel

YOU DON'T UNDERSTAND, MR DUGAN—I'M A DOCTOR AND DIXIE HELPS ME TAKE CARE OF THOSE WOUNDED SOLDIERS
THAT'S NO REASON FER NOT TAKIN' HER OUT IS IT—IF YA BOTH WANNA GO OUT
YOU STILL DON'T UNDERSTAND—IT'S NOT GOOD ETHICS FOR US TO GO OUT TOGETHER
PIFFLE
DIXIE!!
??MR DUGAN!!
YES, PA
DOC HAS SUMP'M T'SAY TO YA—WELL—SEE YA LATER—(A-HEM)

DON WINSLOW OF THE NAVY — The King Is Crowned — By Frank Martinek

ONE SATTIDY NIGHT THEY HAD A SQUARE DANCE IN TOWN AND I TOT'D M'SELF DOWN 'CAUSE I WAS SAD ABOUT NOT BEIN' A DETECTIVE...
DURIN' THE EVENIN' SCOTTY, BOSS-MAN O' TH' DANCE, GOT UP 'N' SAID...
PARDNERS WIT' YER LADIES, TONIGHT'S TREASURE NIGHT! IT'S HID WITHIN TEN FEET O' THIS DANCE HALL.. HE WHO FINDS IT GETS A PRIZE!
CUTTIN' A LONG STORY SHORT, I FOUND TH' TREASURE.. IT'S A HOSSES SHOE! DOGGONE, I WAS HAPPY! AS I CAME INTO TH' HALL TH' BOSS-MAN SAID...
LADIES 'N' THOSE WAUT BRUNG YUH, I TAKE PLENTY O' PLE'SURE TO PRESENT TH' WINNAH O' TH' TREASURE HUNT....
'N' NOW I COME TO TH' END O' TH' TRAIL.. I WAS PUT ON TH' STAGE AND THEY HOOKS A BIG LEATHER BUTTON ON ME AS SCOTTY SAYS...
YER A DARN LUCKY CRITTER, PAL WELL! FROM NOW ON YUH'LL BE SNOOP-A-DOOP D' SLOOTH!

BIG CHIEF WAHOO — By Saunders and Woggon

BLAST TH' PROFESSOR! HE'S TAKIN' A LONG TIME AT THAT LAST STOPPAGE POINT!--AN' US FAIR SPOILIN' T' LAY EYES ON THEM JOOLS!
DON'T RUSH HIM! HE'LL GET THE "BENDS" IF HE COMES UP TOO FAST!
BUT--AT THIS MOMENT, A FEW FATHOMS DOWN, GUDGE IS FASTENING A SALT-CRUSTED CHEST TO HIS SECRET LINE
HERE COMES TH' SWAB NOW!--QUICK! HELP HIM UP TH' LADDER!!!
TH' SWAG--! YE FAT PELICAN! WHERE'S TH' SWAG!!
I'M VERY SORRY, CAP'N CROKE! THE SAND HAS SHIFTED!--IT WILL TAKE DAYS TO GET INSIDE THE WRECK!

WINNIE WINKLE — Daisy Is Foiled — By Branner

THE HEADS OF THE PLANT ARE HOLDING A CONFIDENTIAL CONFERENCE! YOU SHOULD NOT BE EAVES DROPPING, DAISY!
I MIGHT GET A CLUE ABOUT TH' SABOTOOR, WINNIE!!
THOSE MEN MAY BE DISCUSSING A MILITARY SECRET..
DAISY--GET AWAY FROM THAT DOOR--DAISY!!
SH HHH
SH'HH!
DID YOU CALL--ER--??!!
FLOP

KING OF THE ROYAL MOUNTED — By Zane Grey

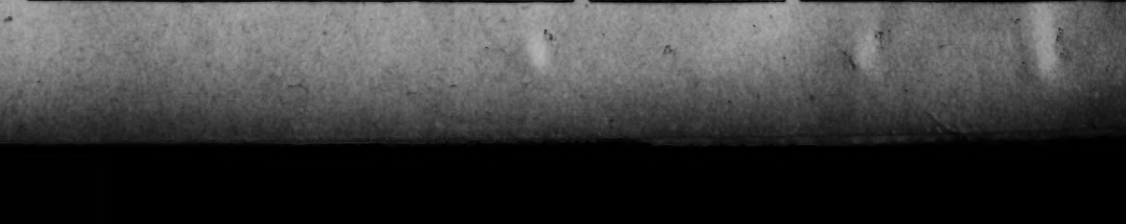
YOU'LL NEVER ARREST ME, KING!
IVY WASN'T LYING! CLINT IS HERE!
D-DON'T SHOOT AGAIN! I-I-I GIVE UP!
THAT GIRL--IVY--T-TOOK MY $100,000..
HMM! THAT'S ANOTHER CASE..BUT YOURS IS ENDED!
NEXT WEEK: THE MAN WHO MADE UP HIS MIND

Grin And Bear It

By Lichty

"I tell you, this war is driving me mad, Cadwell—Nobody laughs at my jokes anymore!"

More Foreign Trade

Dr. Diosdado Yap, editor of the magazine Bataan, told the Knights of the Round Table luncheon at the Washington Hotel yesterday, that the conclusion of the war in the Far East would develop increased trade opportunities for the United States. He said America's position in the postwar world would make expansion of her trade in the Pacific, "inevitable."

Died 1

ABSHER, ENSIGN WILLIAM ROBERT. On Sunday, June 11, 1944, at San Diego, Calif., ENSIGN WILLIAM ROBERT ABSHER, beloved son of George W. and Macie B. Absher and brother of Mrs. Pauline A. Davis, Mrs. Thelma Plumb, Mrs. Ruth Spates, Miss V. Teresa Absher, Midshipman George W. Absher, jr., Naval Air Cadet Kenneth Absher, and Miss Audrey Absher. Funeral from his late residence, 3301 Alabama ave. se., on Monday, June 19, at 2 p. m. Services at East Washington Heights Baptist Church, Alabama and Branch aves. se., at 2:30 p. m. Relatives and friends invited. Interment Cedar Hill Cemetery. Remains will be viewed after 12 noon Sunday, June 18, at the above residence.

BERRETT, STAFF SERGT. ROBERT M. Suddenly, on Sunday, June 11, 1944, at Braning, Nebr., STAFF SERGT. ROBERT M. BERRETT, of 5200 46th ave., Hyattsville, Md. Remains resting at Gasch's funeral home, 4739 Baltimore ave., Hyattsville, Md., where services will be held on Saturday, June 17, at 11 a. m. Relatives and friends invited. Interment Arlington National Cemetery.

BRADY, JAMES E., SR. On Wednesday, June 14, 1944, at his residence, 835 5th st. ne., JAMES E. BRADY, Sr., first sergeant, USA, retired, beloved husband of the late Mary A. Brady and father of James E., jr., Lawrence J. Brady and Mrs. Isabell Reed. Remains resting at the Chambers funeral home, 1400 Chapin st. nw., until 8:30 a. m. Saturday, June 17. Requiem mass at St. Aloysius' Church at 9 a. m. Interment Arlington National Cemetery.

HARR, BLANCHE NOBLE. On Wednesday, June 14, 1944, BLANCHE NOBLE HARR, wife of Elmer F. Harr. Friends are invited to call at Gawler's chapel, 1756 Pa. ave. nw., where services will be held on Saturday, June 17, at 2:30. Interment Oak Hill Cemetery.

KNIGHT, FANNIE MAE. On Wednesday, June 14, 1944, at her residence, 1434 G st. se., FANNIE MAE KNIGHT, beloved mother of George A., Norris L. Knight, Mrs. Verna E. Dove, Mrs. Idella Mae Keen, Mrs. Lavada M. Dewes and Mrs. Dorothy L. Caffrey. Services at Chambers funeral home, 517 11th st. se., on Saturday, June 17, at 1 p. m. Interment in Cedar Hill Cemetery.

MARTIN, LAURA VIRGINIA. On Thursday, June 15, 1944, at Mount Alto Hospital, LAURA VIRGINIA MARTIN, beloved sister of the late Charles F. Garcia. Remains resting at Chambers funeral home, 1400 Chapin st. nw., until 8:30 a. m. Monday, June 19. Requiem mass at St. Anne's Church, 4400 Wisconsin ave. nw., at 9 a. m. Interment Arlington National Cemetery.

MARSHALL, CLIFTON LEE. On Thursday, June 15, 1944, at the Naval Hospital, FIRST LIEUT. CLIFTON LEE MARSHALL, USMC (retired), beloved husband of Clarice V. Marshall and father of Andre Marshall. Remains resting at the Zurhorst funeral home, 301 East Capitol st., until 9 a. m. Saturday. Graveside services in Arlington National Cemetery on Saturday, June 17, at 10 a. m. Relatives and friends invited.

MATTHEWS, CHARLES OAKSON. On Thursday, June 15, 1944, at Mount Alto Hospital, CHARLES OAKSON MATTHEWS, the beloved husband of Thelma Matthews and father of Catherine T. and Charles O. Matthews, jr. Funeral from the W. W. Deal funeral home, 4812 Georgia ave. nw., on Saturday, June 17, at 2 p. m. Relatives and friends are invited. Interment Arlington National Cemetery.

RICHARDSON, DR. JOSEPH A. On Thursday, June 15, 1944, at his residence, 1631 Harvard st. nw., DR. JOSEPH A. RICHARDSON, beloved son of the late James and Mary C. Richardson. Funeral from the above residence on Saturday, June 17, at 10:30 a. m. Requiem mass at the Shrine of the Sacred Heart at 11 a. m. Interment Mount Olivet Cemetery.

RICHETTS, CHARLES R. Suddenly, on Wednesday, June 14, 1944, CHARLES R. RICHETTS, beloved husband of the late Emma E. Richetts and father of Mrs. Maudie Schofield. Remains resting at the Flanagan funeral home, 412 H st. ne., where services will be held on Saturday, June 17, at 10:30 a. m. Relatives and friends invited. Interment Rock Creek Cemetery.

SCHWENKE, WALTER. On Thursday, June 15, 1944, at his residence, 1445 N st. nw., WALTER SCHWENKE, beloved husband of Leona Schwenke and father of Sandra Lee Schwenke and brother of Mrs. C. F. Jollie of Washington, D. C., Louis W. Schwenke of Arlington Va.; Mrs. Victor Grothusen and Ernest F. Schwenke of Davenport, Iowa. Remains resting at the Hysong funeral home, 1300 N st. nw. Services and interment Davenport, Iowa. (Davenport, Iowa, papers please copy.)

SUMMERLIN, H. ROBERTS. Suddenly, on Thursday, June 15, 1944, at George Washington Hospital, H. ROBERTS SUMMERLIN, of 2402 10th st. ne., beloved husband of Geraldine H. Summerlin and father of Patsy Jim Summerlin. Services at the S. H. Hines Co. funeral home, 2901 14th st. nw., on Saturday, June 17, at 1 p. m. Interment Fort Lincoln Cemetery.

THOMPSON, MARGARET V. On Wednesday, June 14, 1944, at her residence, 320 48th ave., Capitol Heights, Md., MARGARET V. THOMPSON, the beloved wife of Charles H. Thompson and mother of Mrs. Elsie Cumberland, Charles W. Thompson, Mrs. Agnes Ontirch and Mrs. Margaret Emrich. Friends are invited to call at the Lee funeral home, 4th st. and Massachusetts ave. ne., where services will be held Saturday, June 17, at 10 a. m. Interment Washington National Cemetery.

WINC

1400 Kilocycles.

SATURDAY

MORNING.

7:30 Morning Show.
8:15 Morning Devotions.
8:30 News Review.
9:00 Breakfast Club.
10:00 Valley Serenader.
10:30 Ozark Ramblers.
11:00 On Stage.
11:30 Land of the Lost.

AFTERNOON.

12:00 Music.
12:30 Farm and Home Hour.
1:00 Sons by Bevis.
1:15 Transatlantic Quiz.
1:30 Joseph Stopak.
3:00 Tea and Crumpets.
3:45 Hello Sweetheart.

EVENING.

6:00 Concert Hall.
6:30 Old Corrall.
6:45 Leon Henderson.
7:00 Good Old Days.
8:00 American Music.
8:30 Boston Pops Orchestra.
9:30 Spotlight Band.
10:00 Guy Lombardo.
11:00 Sign Off.

WINCHESTER, VIRGINIA

WFVA

1230 Kilocycles

SATURDAY

MORNING.

7:30 Music.
8:00 News.
8:15 Dr. Bob.
8:30 News Review.
9:00 Breakfast Club.
10:00 Yankee Quiz.
10:30 Treasury Songs.
10:45 Hollywood Show.
11:00 On Stage, Everybody.
11:30 Marching to Music.
11:45 Treasury Star Parade.

AFTERNOON.

12:00 Blue Playhouse.
12:25 News.
12:30 Farm and Home Hour.
1:00 News.
1:15 Christy Brothers.
1:30 Concert Hall.
5:00 Tea and Crumpets.
5:30 Virginia Ramblers.
5:45 Hello, Sweetheart.
6:00 Young People's Church.
6:30 Harry Wismer.
6:45 Leon Henderson.
7:00 Good Old Days.
8:00 Watch the World Go By.
8:15 Sign Off.

FREDERICKSBURG BROADCASTING CORPORATION
Fredericksburg, Va.

WCHV

1450 Kilocycles

SATURDAY

MORNING

7:00 Musical Clock.
7:25 News.
7:30 Musical Clock.
7:55 News.
8:00 News Summary.
8:15 Morning Melodies.
8:30 Lucky Lady.
8:45 Voice of the Army.
9:00 Breakfast Club.
10:00 Yankee Doodle Quiz.
10:30 Time Was.
10:45 Treasury Salute.
11:00 Make Believe Ballroom.
11:45 Texas Rangers.

AFTERNOON

12:00 News; Noon-Time Devotions.
12:15 Town Crier.
12:25 Today's Movie Guide.
12:30 Farm and Home Hour.
1:00 Victory Gardens.
1:15 Transatlantic Quiz.
1:30 Swing Shift Frolics.
2:00 Symphony Hall.
3:30 Eddie Condon's Jazz Concert.
4:00 Horace Heidt.
5:00 Saturday Concert.
5:45 Rhythm Roundup.

EVENING

6:00 Servicemen's Serenade.
6:15 Storyland Theater.
6:30 News, Music.
7:00 Good Old Days.
7:30 Music America Likes.
8:00 Early American Dance Music.
8:30 Boston Pops Concert.
9:30 Spotlight Bands.
10:00 Young People's Church.
10:30 Army Service Forces Present.
11:00 Some Like It Hot.
11:15 Hoosier Hop.
12:00 Sign Off.

Charlottesville, Va.

WJEJ

1240 Kilocycles

SATURDAY

MORNING

7:00 Early Bird.
8:00 News; Early Bird.
8:45 Family Altar.
9:00 Organ Melodies.
9:30 Man With a Band.
10:00 News; Interlude.
10:15 Morning Devotions.
10:30 Marty and Rangerettes.
11:00 News Roundup.
11:15 Aloha Hawaii.
11:30 Saddle Pals.

AFTERNOON

12:00 News Parade.
12:30 Accent on Song.
12:45 Red Cross.
1:00 The Jeans.
1:15 Sunday School.
1:30 Lunch with Lopez.
2:00 Charles Hodges.
2:15 Lani McIntyre.
2:30 Gus Martel's Orchestra.
3:00 This Is Halloran.
3:30 Jack Bundy's Carnival.
4:00 To Be Announced.
4:30 Shevlin Stakes.
4:45 George Olsen's Orchestra.
5:00 News; Navy Bulletin Board.
5:30 Army Service Forces.

EVENING

6:00 Prayer; Sports.
6:15 Bob Strong's Orchestra.
6:30 Saddle Pals.
6:45 Leon Henderson.
7:00 American Eagle in Britain.
7:30 Confidentially Yours
7:45 Lawrence Welk Orchestra.
8:00 Frank Singiser.
8:15 Music.
8:30 Bread of Life.
9:00 Theater of the Air
10:00 Royal Arch Gunnison.
10:15 Marfree.
10:30 To Be Announced.
10:45 Impact.
11:00 Band Music; Sports.
11:15 Sign Off.

HAGERSTOWN, MD.

WSVA

550 Kilocycles

SATURDAY

MORNING

6:00 Rev. Maiden.
6:15 Hill Billy Music.
6:30 Bandstand.
6:45 News and Markets.
7:00 Curley Joe.
7:15 Trading Post.
7:30 News
7:45 Sparky.
8:00 Show Case.
8:15 Smiles.
8:30 Kitchen Frolic.
9:30 World Feature.
9:45 News
10:00 Sunday School Lesson.
10:30 Puffenbarger Children.
10:45 Woman's Page.
11:00 News.
11:15 Reed Organ.
11:30 Campfire Roundup.

AFTERNOON

12:00 Purple Sage Trio.
12:30 News.
12:45 Markets.
1:00 Hillbilly Music.
1:45 Campfire Roundup.
2:00 News.
2:15 Town Crier.
2:30 Lucky and Frankie.
2:45 Bobby Beach.
3:00 Johnson Cousins.
3:15 Hymn Time.
3:30 News
4:00 Roundup.
4:45 News.
5:00 Story Lady.
5:15 Sparky.
5:30 Evening Melodies.
5:45 News.
6:00 Dance Time.
6:15 Service Program.
6:45 News.
7:00 Sign Off.

SHENANDOAH VALLEY BROADCASTING CORPORATION
Harrisonburg, Va.

Quotations on N. Y. Stock Exchange

By the Associated Press

Total yesterday, 2,517,340 shares; previous day, 1,850,614; week ago, 849,257; year ago, 682,590; two years ago, 287,510; January 1 to date, 112,348,805; year ago, 163,730,408; two years ago, 49,734,423.

Dow-Jones Stocks

New York, June 16.—

	Open.	High.	Low.	Close.	
30 ind.	146.28	147.57	145.94	146.96	+1.10
20 rails	40.44	41.04	40.38	40.82	+0.50
15 utils.	23.50	23.60	23.40	23.52	+0.03
65 stocks	52.00	52.51	51.88	52.28	+0.42

Transactions in stocks used in averages today: Industrials, 150,900; rails, 133,800; utilities, 76,300; 65 stocks, 361,000.

Sales. Add 00		High	Low	Close	Net Ch'ge
Abbott Lab	7	62½	62	62	....
Acme Stl	2	60	60	60	—1
Adams Exp	30	12⅞	12⅝	12⅞	+ ⅝
Adams-Millis	2	31½	30⅞	30⅞	— ⅛
Addressog-Mult.	3	22½	22	22½	....
Air Reduction	9	41⅝	41¼	41⅝	— ¼
Alaska Juneau	87	6⅝	6½	6½	....
Alleghany Corp	28	2¼	2	2⅛	....
Alleg pf	39	29⅞	29	29	....
Alleg pr pf	3	55	55	55	+ ¼
Alleg Lud Stl.	49	27¼	26⅝	27⅛	+ ⅝
Allen Indus	6	12⅞	12¾	12¾	....
Al Chem & Dye	12	149¼	147⅞	149¼	+1¾
Allied Mills	19	30¼	30	30	....
Allied Strs	59	20¼	19⅞	20¼	+ ¼
Allis-Ch Mfg	30	38⅝	38⅜	38⅝	+ ⅛
Allis Ch M pf.	4	111	110¾	111	....
Alpha P Cem.	12	22	21⅞	22	+ ¼
Amal Leather	14	3⅛	3	3⅛	+ ⅛
Amal Leath pf.	4	40	39¾	40	+2¼
Amerada Pet	1	96	96	96	+1½
Am Ag Ch Del.	7	27¼	26⅞	27	....
Am Airlines	6	67¾	66½	67¼	+ ¾
Am Bank Note	15	19	18¾	18¾	— ⅛
Am Bosch	49	16⅜	15⅞	16⅛	+ ⅛
Am Brake Shoe	24	42½	42	42½	+1⅜
Am Cable&Rad.	119	11⅜	11⅛	11⅛	— ⅛
Am Can	10	91	89¾	89¾	—1¼
Am Car&Fdy	30	36⅜	35⅞	35⅞	— ⅛
Am Car&F pf.	6	79	78⅝	79	+ ⅞
Am Ch & Cable	6	25	24⅞	24⅞	+ ⅛
Am Crystal Sug	3	15½	15¼	15¼	— ¼
Am Distill	10	26	25⅞	25⅞	— ¼
Am Encaus Til.	15	3⅛	3	3⅛	+ ⅛
Am European	7	9⅞	9¾	9¾	....
Am Export L.	4	26	25¾	25¾	+ ¼
Am & For P	22	3⅞	3¾	3⅞	....
Am&FP $6 pf.	2	88¾	88½	88¾	— ¼
Am&FP $7 pf.	3	96½	96	96	....
Am & FP 2 pf.	75	21⅜	21	21¼	....
Am-Hawaii SS.	5	35	34⅞	34⅞	+ ⅛
Am Hide & L.	9	4⅛	4	4⅛	+ ⅛
Am Home Prod	3	74	73½	74	....
Am Ice	24	6¾	6⅝	6⅝	....
Am Ice pf	2	70½	70½	70½	+ ½
Am Intl	6	9⅛	8⅞	9⅛	+ ⅛
Am Invest Ill.	1	7⅛	7⅛	7⅛	— ⅛
Am Loco	78	18¼	18	18⅛	+ ⅛
Am Loco pf	1	90	90	90	— ¾
Am M&Fdy	40	16⅜	16	16¼	+ ¼
Am M & Met.	4	11¼	11⅛	11⅛	— ⅛
Am Metal	10	23½	22½	23½	+ ⅝
Am Pow & Lt.	31	2½	2½	2½	+ ⅛
Am P & L $6 pf	15	47⅝	47	47½	+ ½
Am P & L $5 pf.	12	44½	44	44	— ⅛
Am Rad&St S.	300	11½	11⅛	11⅛	+ ⅛
Am Roll Mill	168	15½	14⅞	15¼	+ ⅜
Am Safety Raz	7	17¼	16⅝	17¼	+ ¾
Am Seating	9	18⅛	17¾	18	....
Am Smelt & R.	30	39⅝	38⅛	39⅝	+1⅜
Am Snuff	2	41¾	41⅝	41¾	+ ⅜
Am Stl Fdrs	57	25⅜	24¾	25	+ ⅜
Am Stores	4	16	15⅞	16	....
Am Stove	2	21¼	21¼	21¼	+ ¼
Am Sugar Ref.	5	45⅝	45	45⅝	+ ⅞
Am Sumat Tob.	5	31½	30½	31¼	+1¼
Am Tel & Tel.	36	159⅝	159⅜	159⅝	+ ⅜
Am Tobacco	4	70⅝	70	70⅝	+ ½
Am Tob B	11	71⅜	70¾	71	+ ⅝
Am Type Fdrs.	141	12⅜	11⅝	12⅛	+ ½
Am Viscose	14	47⅜	46½	47⅜	+1
Am Wat Wks.	62	7⅞	7⅝	7⅞	+ ⅛
Am Woolen	3	8	7⅞	8	+ ⅛
Am Wool pf	4	81½	81	81½	+1¼
Am Zinc L & S.	63	5⅛	4⅞	5⅛	+ ⅛
Anaconda Cop.	101	26⅜	25⅞	26¼	+ ⅜
Anchor Hock Gl	2	24⅝	24¼	24⅝	+ ⅜
A P W Paper	13	3¼	3	3⅛	+ ⅛
Arch-Dan-M	5	57	55	57	+2½
Arm Ill	91	5⅞	5¾	5⅞	....
Arm Ill pr pf	4	90	89¾	90	+1
Armstrong Cork	41	42¼	41¼	42⅛	+ ⅜
Arnold Const.	1	10½	10½	10½	+ ⅛
Artloom Corp.	4	10⅛	10	10⅛	+ ⅛
Assd Dry Goods	18	15⅜	15¼	15⅜	+ ⅛
Associates Inv.	1	37	37	37	+4⅞
Atch T & S F.	43	67⅛	66	67	+ ⅛
Atch T & S F pf	5	95	94⅞	95	....
Atl Coast Line	32	41⅞	40	41¾	+1½
Atl Refining	27	31	30½	30¾	+ ⅜
Atlas Corp	20	14¼	14	14¼	+ ⅛
Atlas Tack	1	16¾	16¾	16¾	....
Aust Nichols	7	11⅛	11⅛	11⅛	....
Aviation Corp.	97	4¼	4⅛	4¼	+ ⅛
Bald Loco ct.	53	20⅜	20⅛	20¼	+ ⅛
Balt & Ohio	81	7⅝	7⅜	7⅝	+ ⅜
Balt & Ohio pf	18	15⅝	15⅛	15¼	+ ¼
Bangor & Ar.	4	10½	10¼	10½	+ ¼
Barber Asph.	31	24¾	24½	24⅝	+ ⅜
Barnsdall Oil	50	17	16½	17	+ ⅜
Bath Ir Wks.	48	17¾	17¼	17¾	+ ½
Bayuk Cigars	3	28⅝	28⅝	28⅝	+ ⅝
Beatrice Cream	10	33¼	32¾	33¼	+ ¼
Beech Airc	4	8½	8⅜	8½	+ ⅛
Bell Airc	9	12	11¾	11⅞	— ⅛
Bendix Aviat.	61	41	40¼	41	+1
Benef Ind Ln	4	19	18⅞	19	+ ½
Best & Co	24	38¾	38	38¾	+1
Best Foods	37	19	18¾	19	+ ¾
Beth Steel	89	61⅛	60¼	61⅛	+1
Beth Steel pf	1	120¾	120¾	120¾	+ ¼
Bigelow-Sanf.	8	48	47⅞	48	+ ⅜
Black & Decker	7	20¼	19⅞	20¼	+ ¼
Blaw-Knox	62	10	9⅝	9⅞	+ ⅛
Boeing Airplane	38	14¾	14⅜	14⅝	+ ⅜
Bohn Al & Brass	3	51⅝	51½	51⅝	+ ¼
Bond Strs	5	41⅞	41⅞	41⅞	+ ⅜
Borden Co	10	33⅜	33⅛	33⅛	+ ⅛
Borg-Warner	29	40⅜	39¾	39¾	— ⅛
Boston & Maine	4	4⅜	4¼	4⅜	+ ⅛
Bower Roll Bear	2	40½	40½	40½	+ ⅛
Braniff Airw.	56	17	16⅝	16⅝	....
BridgeportBrass	100	11⅛	10⅞	11	+ ⅛
Briggs Mfg	41	38	36⅞	37¼	— ¼
Briggs & Strat	1	46½	46½	46½	+1
Bristol-Myers	1	49½	49½	49½	— ½
Bklyn Un Gas	17	21⅝	21	21	— ⅜
Brown Shoe	1	44	44	44	— ½
Brunswick-Balk	15	21⅜	20⅝	20⅞	+1¼
Bucyrus-Erie	67	10⅜	10⅛	10¼	+ ⅛
Budd Mfg	87	8⅛	7⅞	8	+ ⅛
Budd Wheel	57	9⅛	8⅞	8⅞	....
Buffalo Forge	2	19	19	19	....
Bullard Co	5	17⅝	17¼	17⅝	+ ⅝
Bulova Watch	8	35⅜	34½	34½	— ⅛
Burling Mills	14	30⅞	30½	30⅞	+ ⅜
Burr Add Mach	55	14½	14¼	14½	+ ⅛
Bush Terminal	38	5⅞	5⅝	5⅞	+ ⅛
Butler Bros	39	11⅝	11⅜	11⅝	+ ¼
Butler Bros pf.	4	29½	29¼	29¼	— ¼
Butte Cop&Zinc	23	3¼	3⅛	3¼	+ ⅛
Byers (AM) Co	32	15¼	14¾	14⅞	+ ⅛
Byron Jackson	1	22⅜	22⅜	22⅜	+ ⅛
Calif Packing	19	29	28⅝	28⅝	+ ⅛
Callahan Z-Lead	24	1	⅞	1	+ ⅛
Calumet & Hec.	57	6⅝	6¼	6⅝	+ ⅜
Campbell Wyant	12	19⅝	19¼	19⅝	— ⅛
Can Dry G Ale.	20	29⅝	29	29⅝	+ ⅝
Canad Pacific	55	10	9¾	9⅞	+ ⅛
Cannon Mills	1	46¼	46¼	46¼	+ ¼
Capital Adm A.	2	8¾	8⅝	8¾	....
Carpenter Stl.	2	29⅝	28¾	29⅝	+ ⅜
Carriers & Gen	4	4⅞	4⅞	4⅞	+ ⅛
Case (J I) Co.	21	38¼	37⅝	37⅝	— ¼
Caterpil Tractor	8	49¾	49	49	— ⅜
Celanese Corp.	32	35⅛	34⅜	34⅞	+1⅜
Celanese 1 pf.	6	97⅜	97	97⅜	+ ⅝
Celotex Corp	15	14⅝	14⅛	14¼	....
Cent Aguirre	13	21	20⅝	20⅞	+ ½
Cent Foundry	17	3⅝	3⅜	3½	+ ⅛
Cent R R N J.	8	11	10¼	11	+ ⅞
Cent Violeta Sug	6	26⅜	26	26	....
Cerro de Pas	6	32¾	32½	32¾	....
Certain-td Prod	9	6⅜	6¼	6¼	....
Certain-td pf ct	4	68	68	68	....
Chain Belt	2	18⅛	18⅛	18⅛	....
Champ Pap & F	9	26	25¾	26	+ ½
Checker Cab	3	34¼	34⅛	34⅛	+ ¼
Ches & Ohio	29	46	45⅝	46	+ ½
Ches Corp Va.	11	12¼	12	12¼	+ ¼
Chi & E Ill	12	7⅜	7⅛	7⅜	+ ¼
Chi & E Ill A.	22	15¾	15⅜	15½	+ ¼
Chi Grt West	19	6¾	6⅝	6⅝	....
Chi Grt W pf.	10	23½	23⅛	23⅜	+ ⅜
Chi & N W w i	53	26⅞	26⅜	26½	+ ⅛
Chi&N W pf w i	72	58⅞	58	58⅛	+ ⅜
Chi Mail Order	20	18¼	17¾	18	+ ⅛
Chi Pneu Tool.	9	19⅛	18⅞	19	....
Chrysler Corp	79	97⅛	95⅝	96¾	+1½
City Ice & Fuel	2	21¼	21	21	— ¼
City Stores	9	9½	9¼	9½	+ ¼
Clark Equip	8	44½	43¾	44½	+2¼
Clev Graph Br.	2	45	44¾	44¾	— ¼
Climax Molyb.	8	34	33¾	33⅞	— ⅛
Cluett Peabody	6	37¾	37¼	37⅝	+ ⅝
Coca-Cola	3	126	125	126	....
Colgate-Palm-P.	11	28¼	27½	27⅞	— ⅛
Collins & Aik.	15	33⅝	33⅛	33⅝	+ ½
Col Fuel & Iron	18	17⅞	17⅝	17⅝	....
Colum Br'cast A	8	31⅝	31⅜	31⅝	+ ¼
Colum Br'cast B	5	31⅜	31	31⅜	+ ⅜
Colum G & El.	76	4⅜	4¼	4¼	....
Col G&E 6% pf	6	84¼	83½	83⅞	+ ⅜
Colum Pict	6	20¼	20¼	20¼	+ ⅛
Coml Credit	21	42⅜	42¼	42¼	+ ½
Coml Invest Tr	9	48	47	48	+1¼
Coml Solvents	83	18⅜	17⅞	18	+ ⅛
Com'wlth & Sou	42	1	⅞	1	....
Com & Sou pf	3	83	82⅞	83	—1
Com'wealth Ed	19	27⅝	27⅛	27⅝	+ ⅜
Conde Nast	4	15	14⅞	15	+ ⅛
Congoleum-Na.	20	28	27	27	+ ¼
Consol Cigar pf	1	98	97½	98	+ ⅝
Cons Coppermin	34	3⅞	3⅝	3¾	....
Cons Edison	73	22⅜	22⅛	22⅜	+ ⅛
Cons Edison pf.	11	106	105¾	105¾	— ¼
Consol Film Ind	9	5	5	5	....
Cons P Ind pf.	14	22⅝	22⅛	22¼	+ ⅛
Cons Laundries	72	11⅝	10⅞	11⅜	+ ⅝
Cons Nat Gas	29	30⅞	30⅝	30⅞	+ ⅛
Con R R Cuba pf	3	15⅛	15	15	....
Cons Vultee	51	13⅞	13⅝	13⅞	....
Cons Vultee pf.	5	21⅝	21⅛	21⅝	+ ⅜
Container Corp.	4	25⅜	25⅛	25⅜	+ ¼
Cont Bak	10	9⅛	9	9⅛	+ ⅛
Cont Bak pf	1	109¾	109¾	109¾	+2¼
Cont Can	20	42⅜	41¾	42	+ ⅛
Cont Diam Fib.	26	12	11⅛	11⅝	+ ⅝
Cont Ins	23	43	41⅞	43	+ ⅝
Cont Motors	276	8	7⅝	7⅞	+ ⅛
Cont Oil Del	21	31⅛	30⅞	31⅛	+ ⅜
Cooper Bess pf.	10	43	43	43	—1¼
Cont Steel	3	28⅝	28	28⅝	+ ⅝
Copperweld Stl.	15	12⅛	12	12	+ ⅛
Corn Products	2	58⅝	58½	58⅝	— ⅛
Cornell-Dub El	21	19⅝	19	19⅝	+ ⅜
Coty Inc	18	6⅛	6	6	— ⅛
Coty Internat	67	3⅛	3⅛	3⅛	+ ⅛
Crane Co	51	25⅞	25⅜	25½	....
Cream of Wh	1	24½	24½	24½	— ¼
Crosley Corp	6	21⅛	21⅛	21⅛	....
Crown Cork & S	7	36⅜	35⅞	35⅞	— ¼
Crown Cork pf.	1	47⅛	47⅛	47⅛	— ⅜
Crown Zeller	27	17⅛	17	17⅛	....
Crucible Steel	47	34⅜	33½	33⅞	+ ⅜
Crucible Stl pf.	3	79½	79½	79½	....
Cuban-Am Sug.	29	15⅛	15⅛	15⅛	— ⅛
Cudahy Pack	24	27	26	26¾	+1
Cuneo Press	4	25½	25½	25½	+ ½
Curtis Publish.	425	7⅝	7	7⅛	+ ⅛
Curtis P pr pf.	3	48	47	48	+1½
Curtiss-Wr	160	5⅜	5	5⅛	....
Curtiss-Wr A.	6	15⅜	15¼	15⅜	+ ⅛
Cutler-Ham	8	24⅛	24⅛	24⅛	+ ⅛
Davega Strs	1	8⅝	8⅝	8⅝	+ ⅛
Davison Chem.	10	14⅛	14	14	+ ⅛
Deere & Co	49	43⅝	43⅛	43⅛	+ ⅛
Deere & Co pf	1	35⅝	35⅝	35⅝	— ⅛
Diesel-Wem-Gil.	1	19⅜	19⅜	19⅜	+ ⅜
Del & Hudson	60	31⅝	30¾	31⅝	+ ⅞
Del Lack & W.	112	8⅝	8⅜	8⅜	+ ⅛
Detroit Edison	5	20¼	20	20¼	— ⅛
Diamond Mat.	1	31⅜	31⅜	31⅜	+ ⅛
Diam T Mot	8	16	16	16	+ ¼
Dist Corp-Seag.	9	33⅝	33⅛	33⅛	+ ⅜
Dixie Cup	1	16⅜	16⅜	16⅜	+ ⅛
Doehler Die Cas	6	40⅝	40	40	— ½
Dome Mines	16	24½	24⅜	24⅜	— ⅛
Douglas Aircr.	17	51⅜	50⅝	51⅜	+1½
Dow Chem	10	129	127½	128	....
Dow Chem pf.	2	110	110	110	+ ¾
Dresser Mfg	9	36⅜	36	36⅛	+ ⅛
Dunhill Int	50	10⅝	10⅛	10¼	— ⅛
du Pont de N.	15	161	159	159¾	+1¼
du Pont pf	1	125⅜	125⅜	125⅜	....
Eagle Picn Ld.	30	12⅝	12⅛	12½	+ ⅛
Eastern Air L.	6	38⅛	38⅛	38⅛	+ ⅛
Eastern Roll M	5	9⅞	9¾	9⅞	....
Eastman Kodak	4	167⅛	167	167	+1
Eaton Mfg	8	46⅜	46⅛	46⅛	— ⅜
Edis Bros Strs.	1	19	19	19	....
El & Mus Ind.	16	5⅜	5¼	5⅜	+ ⅛
El Auto-Lite	18	45	44½	45	+ ¼
Elec Boat	49	12⅜	12⅛	12⅛	+ ⅛
El Pwr & Lt.	23	4⅛	4	4⅛	+ ⅛
El P&L $6 pf.	7	89⅜	88	89⅜	— ⅛
El P&L $7 pf.	13	94½	93	94½	— ⅛
El Storage Bat	4	42⅜	42	42⅜	+ ⅛
El Paso N Gas	3	31⅝	31⅜	31⅝	— ⅛
Eng Pub Serv.	58	12⅞	12⅝	12⅝	— ⅛
Equit Off Bldg.	6	½	½	½	....
Erie RR	19	12½	12⅛	12½	+ ½
Erie RR ct	109	12	11⅝	11⅞	+ ⅜
Erie RR pf A.	5	57⅞	57	57⅞	+ ⅜
Eureka V Clnr.	25	10⅜	10	10⅛	....
Evans Prod	17	13⅝	13⅜	13⅝	+ ⅛
Ex-Cell-O	20	36⅛	35	36⅛	+1½
Exchange Buf.	4	3½	3½	3½	....
Fairbanks Mor.	12	40¼	39½	39¾	— ¼
Fajardo Sugar	5	23	22½	22⅝	+ ⅛
Farns Tel & R	62	13⅛	13	13	....
Fed Mng & Sm.	10	20⅞	20¾	20¾	....
Fed Mogul	1	19	19	19	+ ⅛
Fed Mot Truck	27	8¾	8½	8¾	+ ⅜
Fed D Strs	10	27½	27⅜	27⅜	— ⅛
Ferro Enam	5	21⅜	21⅛	21⅜	+ ⅛
Fid P Fire Ins.	5	45⅞	45¼	45⅞	+ ⅜
Firestone T&R.	11	49⅝	49⅜	49⅝	+ ⅛
First Nat Strs.	4	39⅞	39½	39½	+ ⅛
Flintkote	36	24⅞	24⅜	24⅞	+ ⅜
Florence Stove	4	38	37⅝	37⅝	....
Follansbee Stl.	23	7⅜	7	7⅜	+ ¼
Food Fair Strs.	2	13⅜	13⅜	13⅜	— ¼
Food Mach	10	58½	58⅛	58⅜	+ ⅜
Foster Wheeler	24	21¾	21	21½	+ ⅜
Freeport Sulph.	4	31⅜	31⅛	31⅜	+ ⅛
Fruehauf Tra.	20	38½	38	38⅜	+ ⅛
Gabriel Co	20	5⅛	5	5⅛	+ ⅛
Gair Robert	159	4⅞	4⅛	4⅞	+ ⅛
Gair Robt pf.	3	15	14⅞	14⅞	....
G Wood Ind.	41	6¼	6⅛	6¼	....
Gaylord Cont	10	17⅜	17⅛	17⅛	+ ⅛
Gen Am Invest	5	13⅜	13⅛	13⅜	+ ⅛
Gen Am Inv pf	1	106	106	106	+ ⅛
Gen Am Trans.	4	45¼	45	45¼	+ ½
Gen Baking	13	8⅛	8⅛	8⅛	+ ⅛
Gen Bronze	62	10⅝	9⅝	10⅛	+ ⅝
Gen Cable	55	6	5¾	6	+ ⅛
Gen Cable A	18	15½	14⅝	15½	+ ¾
Gen Cigar	3	27⅝	27¼	27⅝	+ ¼
Gen Elec	105	38⅜	38⅛	38⅜	+ ⅛
Gen Foods	9	41⅝	41⅜	41⅝	+ ⅛
Gen G & El A.	285	3⅛	3	3⅛	....
Gen Mills	2	110	110	110	+ ½
Gen Motors	156	64⅞	64¼	64⅜	+ ⅛
Gen Mot pf	1	127⅞	127⅞	127⅞	+ ⅛
Gen Out Advert	10	9⅜	9¼	9¼	....
Gen Prec Eq	19	22⅞	22½	22¾	+ ¼
Gen Print Ink.	7	8½	8¼	8⅜	....
Gen Pub Serv.	52	2⅛	1⅞	2	....
Gen Ry Signal	18	24⅛	23⅝	23⅝	+ ¼
Gen Real & Ut.	166	1⅞	1⅝	1⅞	+ ¼
Gen Rl & Ut pf	8	80	76½	80	+3½
Gen Refract	24	22⅝	22	22⅝	+ ½
Gen Shoe	4	18⅜	18⅛	18⅜	....
Gen Tel	1	26¾	26¾	26¾	....
Gen Time Inst	11	28⅛	26⅜	28⅛	+1⅞
Gen T & Rub.	20	25⅜	25	25⅛	+ ⅛
Gen T & R pf	1	103	102½	102½	— ½
Gillette S R.	123	13	12	12⅞	+ ⅞
Gimbel Bros	32	16¼	15	16	+ ⅞
GimbelBr $6 pf	3	95	94⅝	94⅞	+ ⅞
Glidden Co	25	22⅜	22	22¼	+ ¼
Gobel (Adolf)	10	1⅜	1⅜	1⅜	....
Goebel Brew	70	3⅝	3⅜	3⅝	+ ⅛
Goodrich (BF).	49	53⅝	51¼	53⅛	+2⅛
Goodrich (BF).	49	103½	103	103½	+ ⅝
GoodyearT & R	43	49⅝	48⅝	49⅜	+1
Goth Hosiery	1	12⅝	12⅝	12⅝	— ⅛
Graham-PaMo	137	2⅜	2¼	2⅜	+ ⅛
GranbyCon Min	12	4⅛	4⅛	4⅛	....
Granite C Stl.	23	13½	13⅛	13⅜	+ ⅜
Grant (WT)	2	36½	36½	36½	+ ½
GtNorIr Ore ct	14	15⅛	15	15⅛	....
Gt Nor Ry pf.	76	34	33⅛	33⅜	+ ½
Gt West Sug.	14	27¼	26¾	26⅞	+ ⅝
Green (H L)	1	49⅜	49⅜	49⅜	+ ⅝
Greyhd Corp	56	21⅜	20⅞	21⅛	+ ⅛
Grum Airc En.	13	15	14¾	14⅞	+ ⅛
Guantan Sugar	11	4⅛	4	4⅛	....
Gulf Mob & O.	36	15	14⅜	14⅝	+ ⅛
Gulf Mob&O pf	17	57½	56¾	57¼	+1½
Gulf Oil	33	48¼	47⅜	47⅞	+ ⅛
Hall (WF)Print	3	18⅜	18⅛	18⅜	....
Hamil Watch.	5	14⅞	14⅞	14⅞	....
Hanna pf	1	102½	102¼	102½	— ¼
Herb-Walker	6	17⅜	17	17	— ⅜
Hat Corp Am A	11	7⅝	7⅜	7½	+ ⅛
Hayes Indust.	11	7⅝	7⅜	7⅜	— ⅛
Hayes Mfg	89	4⅜	4⅛	4⅛	....
Helme (GW)	1	72¼	72¼	72¼	+2⅜
Hercules Motor	13	23⅞	23⅜	23⅝	+ ½
Hercules Powd.	9	86	85	85¾	+2⅜
Hires (CE)	5	22⅜	22⅜	22⅜	....
Holland Furn.	7	41⅞	41	41⅛	+ ⅛
Holly Sugar	11	16⅛	15⅞	16⅛	+ ⅛
Homestk Min.	15	45⅝	45	45⅛	....
Houd-Hersh B.	25	17½	17⅛	17⅛	— ⅛
Houston L&P.	1	66⅜	66⅜	66⅜	— ⅜
Houston Oil	166	11⅞	11¼	11⅝	+ ⅜
Howe Sound	5	34⅝	34	34	— ⅝
Hud & Man	1	1⅝	1⅝	1⅝	— ⅛
Hud Bay M&S.	15	27⅛	26⅞	27⅛	+ ⅛
Hudson Mot	84	13⅜	13	13	— ⅛
Hupp Motor	433	2⅜	2⅜	2⅜	+ ⅛
Idaho Power	1	27¼	27¼	27¼	+ ⅛
Illinois Central	128	17½	17	17⅛	+ ¼
Ill Central pf.	3	37	37	37	....
Indpls Pw&Lt.	1	17⅛	17⅛	17⅛	....
Indust Rayon	14	41⅜	40¾	41⅜	+ ⅛
Indust Ray pf.	4	102	101	102	+2
Inger-Rand	1	99	99	99	....
Inland Steel	7	79¼	78½	79¼	+ ⅛
Inspirat Con C	59	11⅛	10⅞	11⅛	+ ⅛
Interchem Corp	5	35	34½	35	+ ½
Intercon Rub.	4	7⅜	7⅛	7⅜	+ ⅛
Interlake Iron	79	8½	8⅛	8⅜	+ ⅛
Int Bus Mach.	1	174	174	174	+2
Int Harvester	29	76	75⅜	75½	— ⅛
Int Hyd-El A.	63	2⅜	2⅛	2⅜	....
Int Min & Ch.	9	16¾	16⅜	16⅝	+ ⅜
Int Min&Ch pf	1	69½	69½	69½	+1
Int Mining	4	5½	5⅜	5½	....
Int Nick Can.	203	29¼	27⅞	29¼	+1½
Int Paper	189	17⅞	17½	17⅝	+ ¼
Int Pap pf	5	83¼	82½	83	+ ¼
Int Ry C Am.	9	11⅝	11⅛	11⅝	+ ⅛
Int Shoe	5	38	37⅝	38	....
Int Silver	3	70⅝	70⅝	70⅝	+1⅞
Int Tel & Tel.	441	18⅜	17⅞	17⅞	— ⅛
Int T&T for ct	16	18⅜	18¼	18¼	— ⅛
Interst Dept St	6	17⅞	17⅞	17⅞	— ⅛
Jarvis (WB)	24	18⅛	17⅞	17⅞	+ ⅛
Jewel Tea	3	34½	34	34½	+ ½
Johns-Manville	9	99	98½	98¾	+ ¼
Jones & L Stl.	133	24⅛	23½	23⅞	+ ⅜
Jon&L Stl pf A	3	68⅝	68	68⅝	+ ¾
Jon&L Stl pf B	7	81⅛	80	80½	+1
Joy Mfg	36	13⅜	12⅞	13	+1
Kalam St & F.	6	19	19	19	....
Kan City Sou.	7	11	10½	10⅞	+ ⅜
Kan C Sou pf.	1	35	35	35	+ ¾
Kayser (J)	1	19⅛	19⅛	19⅛	+ ¼
Kelsey-H Wh A	1	23	23	23	+ ⅛
Kelsey-H Wh B	10	18¼	18	18	....
Kennecott Cop.	101	31½	30¼	31¼	+ ¾
Keystone S&W.	3	20⅜	20⅛	20⅛	....
Kimberly-Clark	1	36½	36½	36½	+1½
Kinney (GR) Co	3	5⅜	5⅜	5⅜	....
Kresge (S S)	6	24⅞	24⅜	24⅞	+ ¼
Kresge Dept St	2	9¼	9¼	9¼	....
Kress (S H)	7	33⅞	32¾	33⅞	+1
Kroger Groc	6	35¼	35	35¼	+ ¼
Lambert Co	3	29⅜	29¼	29⅜	+ ⅛
Lee Rub & Tire	2	43½	43	43½	+ ⅜
Lehigh C & N.	32	9⅞	9⅝	9⅝	— ⅛
Lehigh Port C.	11	28½	28¼	28½	+ ⅛
Leh Val Coal.	22	1⅜	1⅜	1⅜	....
Leh Val Coal pf	8	23⅜	23¼	23⅜	....
Leh Val RR	48	6⅛	6	6	+ ⅛
Lehman Corp	12	33⅝	33⅛	33⅛	+ ⅛
Lehn & Fink	3	21¾	21⅜	21¾	+ ⅛
Lerner Stores	3	40⅝	40¼	40⅝	+ ¼
Lib-O-F Glass	13	52¼	51⅛	52¼	+1¼
Libby, McN & L	91	7½	7¼	7⅜	....
Life Savers	1	45	45	45	+1½
Liggett & Myers	3	81⅜	81⅜	81⅜	— ½
Liggett & M B	3	83½	82⅜	83½	+ ⅜
Lima Loco	11	40⅛	40	40⅛	+ ⅛
Link-Belt	4	39⅛	39	39⅛	+ ⅛
Lion Oil Ref	15	21⅝	20⅞	21⅝	+ ⅝
Liquid Carbonic	2	25	24⅞	25	+ ⅛
Lockheed Airc.	40	16¼	15⅝	16	+ ⅛
Loew's Inc	4	66	65⅝	65¾	+ ⅛
Lone Star Cem.	7	47⅛	47	47	— ¼
Long-Bell Lbr A	24	10⅝	10⅜	10½	+ ⅛
Loose-Wil Bis.	7	29⅝	29½	29⅝	+ ⅛
Lorillard (P)	21	19⅝	19⅜	19½	+ ⅛
Louisv & Nash.	4	90⅛	90	90⅛	+ ⅛
Louisv G&E A.	3	22⅜	22½	22⅜	+ ⅛
MacAnd & Forb	1	28	28	28	+ ¼
Mack Trucks	7	43⅝	43⅜	43½	+ ⅛
Macy (R H)	11	36⅜	35⅝	36⅛	+ ⅛
Magma Copper	22	16⅜	15⅞	16⅜	+ ⅛
Manati Sugar	18	8⅝	8⅜	8⅝	....
Manhattan Shirt	4	22	21⅞	22	+ ¼
Maracaibo O Ex	5	3⅛	3	3	....
Marine Midl.	67	7⅝	7⅛	7⅛	....
Marshall Field.	25	16	15⅝	15⅝	— ⅛
Martin (GL)	16	18⅜	18¼	18⅜	+ ⅛
Martin-Parry	37	7⅞	7½	7⅝	— ⅛
Masonite Corp.	4	47⅝	47	47	— ¼
Master Elec	3	28	28	28	+ ⅛
Mathieson Alk.	10	21	20¾	20¾	— ⅛
Maytag Co	41	7⅜	7	7¼	+ ⅛
McCall Corp	18	25	24	25	+1¼
McCrory Stores	8	19⅜	19⅜	19⅜	....
McGraw Elec	9	32	31	32	+1
McGraw Hill	1	18⅛	18⅛	18⅛	+ ⅛
McIntyre Porc.	9	52¼	52	52	....
McKess & Rob.	10	23⅜	23¼	23⅜	+ ⅛
McKess&Rob pf	1	99⅜	99⅜	99⅜	+ ⅛
McLellan Strs.	8	12⅜	12⅛	12⅜	+ ¼
Mead Corp	54	10⅝	10⅛	10⅝	+ ⅜
Melville Shoe.	9	35⅜	34⅞	35⅛	+ ⅜
Mengel Co	46	12⅜	12⅛	12⅛	....
Merch & Min Tr	23	31	29⅛	31	+1½
Mesta Machine	3	29	28⅞	29	....
Miami Copper.	16	7⅛	6⅞	7⅛	+ ⅛
Mid-Cont Pet.	10	26⅛	26	26⅛	+ ⅛
Midland Stl Pr	3	36⅛	35⅜	35⅜	— ⅜
Minn-Hon Reg.	27	40⅛	39⅛	40	— ½
Minn-Moline	34	8	7⅞	7⅞	....
Minn-Moline pf	4	103⅛	102⅛	102⅛	— ⅜
Mission Corp	16	21⅛	21	21⅛	+ ⅛
Mo-Kan-Texas.	21	3⅛	2⅞	3	....
Mo-Kan-Tex pf	60	13⅞	13⅜	13⅝	+ ⅛
Mohawk Carpet	7	37	36⅞	37	+1
Monsanto Chem	4	85⅛	84⅝	85	....
Mongtom Ward	55	48⅛	47⅝	48⅛	+ ½
Morrell(J)&Co.	1	37⅜	37⅜	37⅜	+ ¼
Motor Prod	36	23⅜	22½	22⅞	+ ⅜
Motor Wheel	2	21½	21⅜	21½	+ ⅛
Mueller Brass.	7	29⅛	28⅞	28⅞	....
Mullins Mfg B.	34	7⅝	7	7	....
Munsingwr Inc.	1	22⅜	22⅜	22⅜	+ ⅛
Murphy (G C).	3	75½	75	75	....
Murray Corp	50	12⅛	11⅞	11⅞	— ⅛
Nabco Liquid	1	¾	¾	¾	....
Nash-Kelvin	222	16⅜	16	16⅛	+ ⅛
Nat Acme	12	18	17⅝	17⅝	— ⅛
Nat Auto Fib.	16	11⅛	11	11	— ⅛
Nat Auto F pf.	16	12⅛	11⅞	11⅞	+ ⅛
Nat Aviation	10	12⅛	12	12	....
Nat Biscuit	83	21¼	21	21¼	+ ⅛
Nat Bond&Shr.	2	20⅛	20⅛	20⅛	+ ⅛
Nat Can	20	15¼	15	15¼	+ ⅛
Nat Cash Reg.	37	31⅛	30⅞	31⅛	+ ¼
Nat Container	6	17	16⅞	17	....
Nat Cylindr G.	15	12⅝	12½	12⅝	+ ⅛
Nat Dairy Prod	73	23⅛	22⅞	23⅛	+ ⅛
Nat Dept Strs.	26	18	17⅝	18	+ ⅛
Nat Dept S pf.	1	12	12	12	....
Nat Distillers	64	36⅜	36⅛	36⅛	+ ⅛
Nat Enam&Stpg	1	31⅛	31⅛	31⅛	+ ⅛
Nat Gypsum	84	12⅜	12⅛	12⅜	+ ⅛
Nat Lead	83	25	23⅝	24⅞	+1⅜
Nat Mal&S Cas	13	20¼	20	20	....
Nat Oil Prod	3	32⅝	32½	32⅝	+ ¼
Nat Pwr & Lt.	56	6⅜	6⅛	6¼	....
Natl Steel	40	61⅞	60⅝	61⅞	+2
Nat Supply	44	15⅛	14⅝	14⅞	— ⅛
Nat Sup $2 pf.	8	28⅜	28	28⅜	+ ⅜
Nat Tea	9	8	8	8	....
Natomas Co	10	10⅛	10⅛	10⅛	+ ⅛
Nehi Corp	17	16⅝	16⅜	16⅜	+ ⅜
Neisner Bros	2	27	27	27	....
Newberry (J J)	1	65	65	65	+4¾
Newmont Min.	3	30	29⅝	29¾	+ ½
Newport Indust	17	20⅛	19⅞	20	+ ⅛
Newpt News Sh	4	13⅜	13⅛	13⅛	— ⅛
Newpt N Sh pf	1	102½	102½	102½	....
N Y Air Brake	11	40⅜	39⅛	39½	....
N Y Cent RR.	202	18⅛	17⅞	18⅛	+ ⅛
N Y Chi & St L	6	25⅞	25⅛	25⅞	+ ⅜
NY Chi&St L pf	19	75⅜	74½	74½	....
NYC Omnibus	1	25⅜	25⅜	25⅜	+ ⅜
N Y Dock	3	17⅜	17	17⅜	+1⅜
N Y Dock pf	3	42½	42	42½	+ ⅛
N Y Ont & W.	1	⅝	⅝	⅝	....
N Y Shipbldg.	8	15⅜	15⅜	15⅜	....
Noblitt-Sparks	3	40	40	40	+ ½
Norf & Western	4	200	198¾	200	+2
No Am Aviation	32	8⅜	8¼	8¼	....
North Amer Co.	96	18¼	17¾	18	+ ⅛
Northern Pacific	62	16⅝	16¼	16½	+ ⅜
Northwest Airl.	59	22¾	22½	22¾	+ ¼
Norwalk T&R.	22	6⅛	6	6⅛	+ ⅛
Norwich Pharm	10	13⅜	13¼	13¼	— ⅛
Ohio Oil	69	18⅝	18¼	18½	+ ⅛
Oliver Farm Eq	10	55½	54¾	55½	+ ½
Omnibus Corp.	12	9⅛	9	9	— ⅛
Oppenheim Col.	6	13⅜	13	13	....
Otis Elevator	25	23⅛	23	23	— ⅛
Owens-Ill Glass	2	62⅜	62⅜	62⅜	+ ⅛
Pac Am Fish	10	13⅛	13	13⅛	+ ¼
Pac Gas & Elec.	6	34	33⅞	33⅞	+ ⅛
Pac Lighting	2	44½	44½	44½	+ ⅛
Pac Mills	4	39⅛	39	39	....
Pac Tin Cons.	220	6⅛	5⅝	5⅞	+ ⅛
Packard Mot.	466	6	5⅝	5⅞	+ ⅛
Pan Am Airways	89	33⅝	33⅛	33⅜	+ ⅛
Panhand P & R.	79	3⅝	3⅜	3⅝	+ ⅛
Paraffine Cos.	1	55½	55½	55½	+1½
Param Pict	69	28⅝	28⅛	28⅜	+ ⅜
Park & Tilford	45	66½	62	62	—5
Park Utah C M	32	2⅛	1¾	2	— ⅛
Parke Davis	20	30⅛	29⅜	29½	— ⅛
Parker Rust-Pr.	2	23	22	23	+1¼
Parmelee Trans.	84	7⅛	7	7⅛	+ ⅛
Patino Mines	11	18⅜	18⅛	18⅜	+ ⅛
Penick & Ford	3	58⅛	58⅛	58⅛	+ ⅛
Penney (J C)	10	101¾	101	101	+ ⅛
Penn-Cent Airl.	30	15⅝	15⅜	15⅜	+ ⅛
Penn-Dix Cem.	15	3½	3⅜	3⅜	+ ⅛
Penn-D Cem pf A	3	48⅜	48	48⅜	+ ⅛
Penn RR	42	29⅝	29⅛	29⅜	+ ⅜
Peoples Drug	2	24	23⅞	23⅞	+ ⅛
Peo Gas L&C.	4	60⅛	60⅛	60⅛	+ ⅛
Peoria & East.	14	8⅝	8¼	8¼	— ⅛
Pepsi-Cola	63	53⅝	53¼	53¼	+ ⅛
Pere Marq	4	13⅛	13	13⅛	+ ⅛
Pere Marq pf.	13	43½	43⅜	43½	+ ½
Pere Marq pr pf	8	67	65⅛	66	+ ½
Petrol Corp	3	8¼	8⅛	8⅛	+ ⅛
Pfeiffer Brew	4	9⅛	9	9⅛	....
Pfizer, Ch & Co	6	49½	49	49⅜	— ⅛
Phelps Dodge.	84	22⅛	21⅜	22	+ ⅛
Phila Elec	15	19⅞	19½	19⅝	....
Philco Corp	60	35⅜	34⅜	35¼	+ ¾
Philip Morris	2	90½	90	90½	+ ½
Phillips Pet	48	44⅞	43⅜	44⅞	+1⅜
Phoenix Hos	1	12⅜	12⅜	12⅜	+ ⅛
Pitt & West Va	12	15⅛	14⅞	14⅞	+ ⅛
Pittsb Coal	3	5⅜	5⅜	5⅜	+ ⅛
Pitts Coal pf	1	69	69	69	....
Pitt Coke & Ir.	78	8½	8⅛	8½	+ ½
Pitt Forgings	2	13⅞	13⅜	13⅞	+ ⅛
Pitt Sh & Bolt	58	6	5⅞	5⅞	+ ⅛
Pitt Steel	13	9	8⅞	8⅞	....
Pittston Co	9	10⅜	10⅛	10¼	....
Plymouth Oil.	23	18	17½	17⅞	+ ¼
Poor & Co B	7	10¾	10⅛	10⅛	+ ⅛
Press Stl Car.	48	13¼	12⅞	13	+ ⅛
Procter & Gam.	16	56⅞	56½	56⅞	+ ⅛
Pub Svc NJ.	123	16⅝	16⅛	16⅜	+ ⅛
Pullman	197	47¼	45⅞	46⅞	+1½
Pure Oil	89	17	16⅝	17	+ ⅛
Pure Oil 6% pf	2	112	111½	111½	— ½
Pure Oil 5% pf	1	106⅝	106⅝	106⅝	— ⅛
Purity Bak	4	23⅝	23	23⅝	+ ⅝
Quaker Sta Oil	1	13⅝	13⅝	13⅝	— ⅜
RadioCorpofAm	111	10¾	10⅝	10⅝	....
Radio pf	7	75⅜	74½	75	— ⅛
Radio-Keith-O.	85	9⅜	9⅛	9⅛	— ⅛
Raybestos-Man	3	32⅝	32	32	— ⅝
Rayonier Inc	48	15⅜	15⅛	15⅜	+ ⅛
Rayonier Inc pf	6	31⅝	31⅜	31⅜	+ ⅛
Reading Co	6	17½	17⅛	17½	+ ⅛
Real Silk Hos.	2	8¼	8¼	8¼	....
Reliance Mfg.	1	19⅛	19⅛	19⅛	— ⅛
Reming Rand	28	18⅛	17⅞	18⅛	+ ⅛
Rem R pf ww.	1	94½	94½	94½	— ½
Reo Motors	21	12	11⅝	11⅝	....
Repub Steel	164	18⅝	18	18⅜	+ ⅜
Rep Steel pf A	1	93	93	93	....
Revere C & Br.	75	9½	9⅛	9½	+ ½
Reynolds Met	11	13⅝	13⅛	13⅝	+ ⅛
Reynolds Spg	16	12½	12¼	12¼	+ ⅛
Reynolds T B.	29	32⅜	32⅛	32⅜	+ ⅛
Rheem Mfg	13	15½	15¼	15½	+ ⅛
Richfield Oil	3	9⅞	9⅞	9⅞	....
Ritter Co	2	16⅛	16⅛	16⅛	+ ⅛
Roan Ant Cop.	8	7⅛	7	7⅛	....
Royal Type	5	23½	23	23⅜	+ ⅛
Ruberoid	3	31½	31¼	31¼	+ ⅛
Rustless I & S	42	20⅛	19	19⅞	+ ⅝
Safeway Stores	4	49½	49⅛	49½	+ ½
St Joseph Lead	29	30⅞	29⅞	30⅞	+1½
St L-S Fran.	20	1	⅞	⅞	....
St L-S Fran pf	63	2	1⅞	2	+ ⅛
Savage Arms	36	8	7⅝	8	+ ⅜
Schenley Dist n	53	35⅛	35⅛	35⅛	+ ⅛
Schenley Dis pf	1	107⅛	107⅛	107⅛	+ ⅛
Seaboard Oil	12	24½	24	24½	+ ⅜
Seagrave Corp.	2	4⅛	4⅛	4⅛	+ ⅛
Sears Roebuck.	18	94⅞	94¼	94⅞	+ ⅜
Servel Inc	55	20⅛	19⅞	19⅞	— ⅛
Sharon Stl Corp	27	16½	16¼	16¼	+ ⅛
Sharp & Dohme	24	13⅜	13⅛	13⅛	+ ⅛
Sharp & Doh pf	2	75	75	75	+2
Shattuck F G.	21	11⅜	11⅛	11⅜	+ ⅛
Shell Union Oil	15	26¼	25⅞	26	+ ⅛
Silver K Coalit	5	3⅞	3⅝	3⅞	+ ⅛
Simmons Co	12	32⅛	32	32⅛	+ ⅛
Simonds S & S	1	25¾	25¾	25¾	+1⅜
Sinclair Oil	174	13⅝	13⅜	13⅝	+ ⅛
Skelly Oil	8	40	39⅜	39⅞	+ ⅛
Smith A O Cp	27	38⅝	36⅞	37⅞	+1⅝
Smith & C Ty	1	27	27	27	+ ⅛
Socony-Vac	265	13⅞	13⅝	13⅝	+ ⅛
S Am G & P.	53	4⅝	4½	4½	....
So P Rico Sug	7	38	37½	38	+ ⅛
Soeast Greyh L.	4	33	32⅝	32⅝	— ⅛
Sou Cal Edison	14	23	22⅞	22⅞	+ ⅛
Sou Nat Gas	3	15⅛	15⅛	15⅛	+ ⅛
South Pac	130	30⅝	30¼	30⅝	+ ⅜
Southern Ry.	228	26⅜	25	26⅛	+1⅛
South Ry pf	13	53⅝	52½	53½	+1¼
Sparks Withing.	121	6⅜	6⅛	6⅜	+ ⅛
Spear & Co	6	8⅝	8⅛	8½	+ ⅜
Spencer Kell	2	31	31	31	....
Sperry Corp	34	25⅜	25	25⅜	+ ¼
Spicer Mfg	4	42½	42¼	42¼	+ ¼
Spiegel Inc	142	10⅛	10	10⅛	+ ⅛
Square D Co	9	35⅝	35⅛	35⅜	+ ⅛
Stand Brands	17	30⅞	30⅜	30⅜	— ⅛
Std Brands pf.	1	113	113	113	....
Std G & E $4 pf	7	3⅛	3⅛	3⅛	....
StdG&E $7 pr pf	25	57⅛	56¾	56¾	....
Stand Oil Cal	59	38⅛	37½	38⅛	+ ¼
Stand Oil Ind	35	34⅛	33⅝	34⅛	+ ⅜
Stand Oil N J.	73	57⅞	57⅜	57⅞	+ ⅜
Stand Oil Ohio	1	42⅞	42⅞	42⅞	+ ⅜
Std Stl Sprg	112	9⅛	8⅞	9⅛	+ ⅛
Starrett (LS)	6	31⅜	31¼	31¼	— ⅛
Sterling Drug	7	67⅜	67⅛	67⅛	+ ⅜
Stewart Warn.	56	16⅜	16⅛	16⅜	+ ⅜
Stokely Bros	62	12	11⅝	11⅞	+ ⅛
Stone & Web	109	9⅞	9¼	9⅞	+ ⅜
Studeb Corp	132	19⅜	18⅞	19	....
Sun Oil	5	67½	66	66½	— ½
Sunray Oil	111	6⅞	6½	6⅞	+ ⅛
Sunshine Mng.	42	8⅞	8⅜	8⅞	+ ⅝
Superheater	19	22⅜	22	22	+ ⅛
Sup Oil Cal	5	75¾	75	75¾	+ ⅝
Superior Steel.	32	24⅛	23½	24⅛	+ ⅛
Sutherland Pap.	2	113	112½	112½	— ½
Sweets Co Am.	1	11⅛	11⅛	11⅛	....
Swift & Co	10	30⅜	30¼	30⅜	+ ¼
Swift Intl	6	33	32⅝	33	— ½
Sylvan El Prod.	62	30⅜	29⅜	30⅜	+1¼
Syming-Gould.	28	6⅝	6½	6½	....
Talcott (J) Inc.	5	8	8	8	+ ⅛
Telautograph	3	5⅛	5⅛	5⅛	+ ⅛
Tenn Corp	20	11½	11¼	11½	+ ⅛
Texas & Pac Ry	4	23	22½	22¾	+ ⅜
Texas Co	23	48⅛	47⅝	48⅛	+ ⅛
Texas Gulf Prod	15	6	5⅞	5⅞	....
Texas Gulf Sul.	6	35⅜	35¼	35¼	....
Tex Pac C & O	36	18⅛	17⅞	18⅛	+ ⅛
Tex Pac L Trust	41	10⅝	10⅜	10⅝	+ ⅛
Thatcher Mfg	9	22¼	22	22¼	— ⅛
Thermoid Co	54	8⅝	8⅜	8⅝	+ ⅛
Thompson (JR)	3	12	12	12	....
Thompson Prod	7	43⅛	42¾	42¾	+ ⅛
Thompson-Star.	19	2⅞	2¾	2⅞	+ ⅛
Thompson-St pf	8	22⅜	22⅛	22⅜	+1⅛
Tide Wat A Oil.	46	15⅜	15⅛	15¼	+ ⅛
Timken-D Axle	22	30	29⅜	30	+ ⅜
Timken R Br	10	50	49⅜	50	+ ⅜
Transamerica	10	9⅜	9⅛	9⅛	+ ⅛
Trans & W Air.	15	21⅛	20⅜	20⅞	+ ⅛
Transue & Will	1	15¼	15¼	15¼	+ ⅛
Tri-Cont Corp.	90	4⅜	4⅛	4⅜	+ ⅛
Truax-Traer C.	8	10¼	10	10	....
Tubize Rayon	14	17¾	17	17	....
Twent C-Fox F	46	26⅛	25⅞	26	....
TwenC-Fox F pf	19	33⅜	33	33	— ⅛
Twin C Rap Tr	2	7⅛	7⅛	7⅛	— ⅛
Twin Coach	31	12⅝	12⅛	12⅜	....
Underwd-Ell	7	62	60⅛	62	+3
Un Bag & P	58	11⅜	11⅛	11⅜	+ ⅛
Union Carbide	54	81⅛	80¾	80⅞	+ ⅛
Union Oil Cal.	26	19⅛	19	19⅛	+ ⅛
Union Pacific.	17	111⅛	110¼	110⅞	+ ⅛
Un Tank Car.	9	27	27	27	....
Uni Air Lines	53	28⅝	28⅛	28⅛	+ ⅛
Unit Air L pf	2	113⅛	113	113⅛	+ ⅛
United Aircraft	27	28⅜	27⅞	28⅜	+ ⅜
Unit Airc pf	2	103⅛	103	103⅛	+ ⅜
United Carbon	1	65⅛	65⅛	65⅛	+ ⅛
United Corp	31	1⅜	1¼	1¼	....
United Corp pf	21	34⅛	34	34⅛	+ ⅛
United Drug.	36	16	15⅝	16	+ ⅜
Unit Drug pf.	3	103	102⅞	103	....
United Dyewd.	14	7⅝	7⅛	7⅝	+ ⅛
UnitedElec Coal	17	9⅛	9	9⅛	....
Un Eng & Fdy	9	28⅞	28⅜	28⅞	+ ⅜
United Fruit	10	84⅛	83⅞	84	+ ½
Unit Gas Imp.	58	1⅛	1⅛	1⅛	....
Unit Gas Im wi	3	14⅛	14⅛	14⅛	+ ⅛
Unit Mer & M	5	34⅜	34⅜	34⅜	+ ⅛
Unt Mer & M pf		103⅛	103⅛	103⅛	+1⅛
United Paperbd	28	5⅛	5⅛	5⅛	+ ⅛
US & For Sec.	27	11⅛	11⅛	11⅛	+ ⅛
U S Freight	33	17⅜	17⅜	17⅜	+ ⅛
U S Gypsum	11	83⅛	81⅛	83⅛	+3⅛
US Hoffm Mach	18	12⅛	12⅛	12⅛	+ ⅛
USIndus Chem.	10	39⅝	38¼	39⅝	+1⅛
US Leather	2	6⅛	6⅛	6⅛	....
US LeatherA	5	23⅜	23⅛	23⅜	+ ⅛
U S Lines	387	8	7⅝	7⅞	+ ⅛
US Lines pf	27	9⅞	9⅝	9⅞	+ ⅛
USPipe & Fdry.	11	35⅛	34⅞	35	+ ⅛
US Plywood	1	38⅛	38⅛	38⅛	+ ⅛
S Real & Imp.	9	1⅛	1⅛	1⅛	+ ⅛
U S Rubber	62	52⅜	51½	51⅞	+ ⅜
US Rub 1 pf.	4	138	138	138	+ ⅛
USSmelt R&M	8	59⅛	59	59	+ ⅛
USSmeltR&Mpf	1	73⅛	73⅛	73⅛	+ ⅛
U S Steel	227	56⅜	55⅛	56	+1⅛
US Steel pf	10	129⅛	128⅜	129	+ ⅛
U S Tobacco	18	26⅜	25	25¾	+ ⅛
Unit Stockyds.	1	3⅝	3⅝	3⅝	....
Unit Stores A.	55	3⅝	3⅜	3⅝	+ ⅛
Unit Strs pf	1	96	96	96	+1½
Univ-Cycl Stl.	3	16⅛	16⅛	16⅛	+ ⅛
Univ Lab	4	4⅞	4⅞	4⅞	+ ⅛
Van Norman	16	11	10⅞	11	+ ⅛
Van Raalte	2	44	44	44	+1
Vanadium Corp	32	21⅝	20⅞	20⅞	— ⅛
Vertient C Sug	3	13⅛	13⅛	13⅛	....
Vic Chem Wks.	3	22⅛	22	22⅛	— ⅛
Va-Caro Chem.	7	4⅛	4⅛	4⅛	+ ⅛
Va-C Ch 6% pf	2	58	58	58	+ ⅛
Va E&P 5 pf	60	114	113⅛	114	+ ⅛
Virginian Ry	1	37⅛	37⅛	37⅛	....
Vir Ry pf	1	33⅛	33⅛	33⅛	+ ⅛
Wabash RR pf	5	52⅛	51⅞	52⅛	+ ⅜
Waldorf Sys	1	12⅛	12⅛	12⅛	....
Walker(H)G&W	8	51⅛	51⅛	51⅛	+ ⅛
Walk(H)G&W pf	1	18⅛	18⅛	18⅛	+ ⅛
Walworth Co	29	9⅛	9	9⅛	+ ⅛
Ward Bak A	6	10⅛	9⅞	10	+ ⅛
Ward Bak B	1	1⅛	1⅛	1⅛	....
Ward Bak pf	2	58⅛	58⅛	58⅛	+ ⅛
Warner Br Pict.	104	13⅜	13⅛	13⅛	....
Warren Fdy&P.	1	30	30	30	....
Wash Gas Lt	3	23⅛	23	23	— ⅛
Waukesha Mot.	7	18⅛	18⅛	18⅛	+ ⅛
Wayne Pump	6	28⅜	28	28⅜	+1⅛
Webster Eisenlr	67	9⅛	9	9	....
Wesson O&S	16	25	24⅞	25	+ ⅛
West Ind Sug.	23	25⅛	24	24⅞	+ ⅛
W Va Pulp&P.	27	23⅜	21	23⅛	+2⅛
West Auto Sup	8	34	33⅞	34	+ ⅛
West Md	6	4⅜	4¼	4⅜	+ ⅛
West Md 2 pf.	5	12⅛	12	12⅛	+ ⅛
West Un Tel A	41	48	47⅛	47⅞	+ ⅛
West Un Tel B	14	27⅜	27⅛	27⅜	+ ⅛
Westing Air Br	34	24⅜	24⅛	24⅜	+ ⅛
West El & Mfg	22	104	102⅞	103⅛	+2
Weston El Inst	2	33	33	33	....
Westvaco Chlor	3	27⅛	26⅞	26⅞	— ⅛
Westv C 4½pf	50	103	103	103	....
Wheeling Stl	39	25⅛	24⅞	25⅛	+ ⅛
White Motor	19	27⅛	26⅞	26⅞	+ ⅛
White Rk M Sp	10	10	9⅞	10	+ ⅛
White Sew M.	54	7⅞	7⅝	7⅝	+ ⅛
Wilcox Oil&Gas	27	6⅜	6⅛	6⅜	+ ⅛
Willys-Overl	220	15⅛	14⅜	14⅞	+ ⅛
Willys-Ov pf cld	1	18⅛	18⅛	18⅛	+1⅛
Wilson & Co	34	9⅛	9	9⅛	+ ⅛
Wilsn & C $6 pf	3	89	88⅝	89	+ ⅛
Wilson-Jones	5	12⅛	12⅛	12⅛	+ ⅛
Woodward Iron	3	21⅛	21⅛	21⅛	+ ⅛
Woolwth (FW).	30	41	40⅛	41	+ ⅛
Worthing P&M.	46	30	29⅛	29⅞	+ ⅛
WorP&M cv pr pf	2	68⅛	68⅛	68⅛	+1
Yale & Towne	5	33	32⅛	32⅞	+ ⅛
York Corp	21	11⅝	11⅛	11⅜	+ ⅛
Young Spg&W.	30	19⅛	19	19⅛	+ ⅛
Youngst Sh&T.	72	39⅛	38⅛	38⅞	+ ⅛
Youngst Stl Dr	20	16⅜	16⅛	16⅜	+ ⅛
Zenith Radio	23	41⅛	39⅝	41	+1⅛
Zonite Prod	27	6⅛	6	6	— ⅛

Profit-Selling Fails to Halt Stock Surge

New York, June 16 (AP).—The boom spirit continued strong in the stock market today despite a large volume of profit selling prompted by the week's sharp rise.

Highlights of the session included a 2,517,340-share turnover, heaviest in over a year, a one-half point advance in the Associated Press 60-stock average to 54.9, the highest level since October, 1937, and a large array of gains of a point or more in steels, motors, rubbers, aircrafts, rails, oils, copper and industrial specialties.

News of the bombing of Yawata and other heavy attacks on Japanese positions plus encouraging reports from Normandy, helped to keep buying interest at a high pitch.

The market was unusually broad, 1009 separate issues being traded compared with 924 Thursday.

WHAT STOCKS DID:	Fri.	Thurs.
Advances	612	539
Declines	181	177
Unchanged	216	208
Total issues	1009	924

Closing gains ranged from 1 to more than 2 points for Chrysler, Goodrich, Goodyear, U. S. Steel, Bethlehem, Douglas Aircraft, Bendix, International Nickel, American Smelting, Westinghouse, du Pont, Allied Chemical, Eastman Kodak, Pullman, Phillips Petroleum, Southern Railway, and Atlantic Coast Line.

Profit-taking pressure erased General Motors' early advance and left a few of yesterday's favorites slightly lower. Park & Tilford fell 5 points, but other liquor shares were steady.

Rail issues continued to move ahead in the bond market. Chicago wheat closed ¾ to 1⅜ cents a bushel lower. Hogs were steady. Cotton futures were unchanged to off 20 cents a bale.

Greyhound Arranges Credit for Equipment

Chicago, June 16 (AP).—The Greyhound Corp. has arranged with the National City Bank of New York and 20 other banks for a 35-million-dollar credit for equipment purchases during the next five years.

Officials of the bus company said the credit, of the conditional-sales-contract type, will be repayable in five years in 20 quarterly installments. The interest rate is 2 per cent.

Chicago Grain

Chicago, June 16 (AP).—Trading in the grain pits today was dull. The market had a nervous undertone and price trends changed frequently throughout the session. Futures prices of all grains averaged lower at the close. Uncertainty regarding the outcome of Senate and House committee conferences on the OPA price control extension bill again was the governing factor in the market.

Wheat closed ¾ to 1⅜ lower than yesterday, July 1.59¾@1.59⅝. Oats were unchanged to 1⅛ lower, July 75. Rye was off ⅝ to ⅞, July 1.08⅞@1.09. Barley was unchanged to ⅞ lower, July 1.19¼.

Range follows:

	Open.	High.	Low.	Close.
Wheat—				
July	1.60⅞	1.61¼	1.59⅝	1.59⅝
September	1.59¾	1.60⅛	1.58⅞	1.59
December	1.60½	1.61⅛	1.59⅝	1.59⅝
May	1.61⅛	1.62	1.60⅜	1.60⅜
Oats—				
July	75½	75½	74¾	75
September	70⅜	70⅜	69½	69⅝
December	69⅝	69⅝	68½	68⅝
May	69¼	69¼	68¼	68⅜
Rye—				
July	1.10	1.11	1.08¾	1.09
September	1.10⅜	1.11⅜	1.09⅝	1.10
December	1.13⅜	1.14⅛	1.12¼	1.12½
May	1.16	1.16½	1.14½	1.14⅞
Barley—				
July	1.19½	1.19¾	1.19¼	1.19¼
September	1.12	1.12	1.10⅞	1.11⅛
December	1.11	1.11	1.11	1.11

Cash Grain

WHEAT—No sales.

OATS—Sample grade white, 80¼.

BARLEY—Malting, 1.25@1.44½ (nominal); feed, 1.15@1.22½ (nominal).

Dividend Actions

New York, June 16 (AP).—Dividends declared:

	Rate.	Period.	Stk. of record.	Payable.
Accumulated				
Amal Lea Cos pf	$1	..	8-15	9-1
Empire Dist El pf	$1.50	..	6-21	6-27
Gould Pumps pf	$1.75	..	6-21	7-5
Root Pete pf	50c	..	6-22	7-1
Std Fuel pf	$3	..	6-15	7-1
Year End				
Sleby Shoe	$1	..	6-20	6-30
Extra				
East Mag Talc	$1	..	6-20	6-30
Int Cellucotton Pr.	12½c	..	6-21	7-1
Initial				
Am Bakeries new	50c	..	6-15	7-1
Irregular				
Keith Albee Orph	25c	..	6-12	6-16
York Corrug	20c	..	6-20	7-1
Regular				
Bath Iron Wks	$1	..	6-26	7-5
Bickfords Md	25c	..	6-21	7-1
Castle Am & Co	25c	Q	7-28	8-10
Det Steel Prod	25c	..	6-30	7-10
Duval Tex Sulphur	25c	Q	6-19	6-30
East Mag Talc	$1.50	Q	6-20	6-30
Int Cellucotton Pr.	37½c	Q	6-21	7-1
Kalamazoo Stove	20c	Q	7-20	8-1
MacAndrews & For	35c	..	6-30	7-15
Nat Bond & Share	15c	..	6-30	7-15
Nat Dept Strs	12½c	Q	7-3	7-15
New Britain Mach	50c	..	6-21	6-30
Wrigley Wm Jr	50c	..	7-20	8-1
Do	50c	..	9-20	10-2
Monroe Loan Co	.05c	..	7-8	7-15

N. Y. Bonds

Total bond sales yesterday, $14,068,100; previous day, $11,939,000; week ago, $9,976,800; year ago, $8,704,200; two years ago, $4,891,700; January 1 to date, $1,499,785,800; year ago, $1,913,250,500; two years ago, $1,062,401,100.

Dow-Jones Bonds

New York, June 16.—

40 bonds	102.08	+0.04
10 higher grade rails	108.31	+0.12
10 second grade rails	81.94	—0.03
10 public utilities	110.89	+0.02
10 industrials	106.91	+0.04

Sales in thousands		High	Low	Close
CORPORATION BONDS				
7	AmT&T 3¼ '66	109¾	109¾	109¾
13	AmT&T 3¼ '61	109¼	109⅛	109⅛
154	Am T & T 3 '56	119⅝	119½	119½
5	Arm Del 7 '78	114½	113⅝	113⅝
11	Arm Del 4 '55	106	105⅝	106
8	Atly CAL 3½ '63	106⅝	106⅜	106⅜
7	ACL 1st 4 '52	100⅝	100¼	100¼
14	ACL cit 4 '52	103	103	103
29	ACL 4½ '64	87¼	86⅝	87¼
120	B&O 1st m 48	91	90	91
268	B&O 95 A	52½	52⅛	52⅜
46	B&O 95 C	59⅜	59⅛	59⅜
82	B&O 2000 D	52½	52⅛	52⅜
64	B&O 96 F	52⅜	52¼	52⅜
165	‡B&O cv 60	39⅜	39⅛	39½
33	B&O 4 '48	88	87	87⅝
50	Beth Stl 3¼ '52	105⅝	105¼	105¼
64	‡Bost Me 4½ '70	62	61	62
14	†CRRNJ 5 '87	35¼	34⅞	35
7	C&O 3½ '96 D	107¼	107¼	107¼
158	†Chi&A 3 '49	28⅞	28½	28½
14	CB&Q 5 '71 A	107	106⅞	106⅞
30	CB&Q 4½ '77	105⅛	104⅞	104⅞
27	‡C&EI inc 97	56½	56	56
1624	†C M S P P 5 '75	63	61	61½
1489	†C M S P P 5 2000	16⅞	16⅛	16⅝
66	†C M S P 4½ '89 C	88¼	87	87
89	†C M S P g 4 '89	85	83	83
145	C & N W 4 '89	104⅝	104¼	104⅝
27	†‡C R I P 4½ '52A	50	49⅛	49⅛
348	†C R I P 4½ '60	10¼	9⅞	10¼
112	†C R I P 4 '88	74⅛	74⅛	74⅛
308	†‡C R I P r 4 '34	45⅛	44⅛	45
27	C C C S L 4½ '77	78	77½	78
27	Col G 5 '52 May	105⅛	105	105
8	Col G 5 '61	105¾	105½	105⅝
23	Con Ed 3½ '48	103⅛	103	103⅛
20	Con Oil 3½ '51	105⅛	105	105
5	Crue Stl 3¼ '55	101⅝	101¼	101¼
24	Del & H 4 '63	94⅛	93⅛	94⅛
23	Det Ed 3 '70	106⅛	106	106
26	Duq Lt 3½ '65	109⅛	109⅛	109⅛
82	‡Erie 4½ 2015	83⅛	82⅛	83⅛
8	Erie 4 '95	104⅛	104½	104½
5	Goodrich 4¼ '56	105⅛	105	105⅛
12	‡GM&O inc 2015	88⅛	88	88⅛
13	Hud C 5 '62 A	66½	66⅛	66½
42	H&M r 5 '57	68⅛	68	68
10	‡H&M inc 5 '57	32	31½	31½
77	IC 4¾ '66	70	69½	69¾
84	ICCSL 5 '63 A	74⅛	74	74½
76	ICCSL 4½ '63	71⅛	70½	71
21	Int HE 6 '44	62½	62	62
17	Int T&T 4½ '52	94	92⅛	92⅛
41	Int T&T 5 '55	95	94½	94⅛
5	Jon&L 3¼ '61	102⅛	102⅛	102⅛
5	Lac G 5½ '53	99⅜	99½	99⅜
5	Leh VHT 5 '54	68½	68	68½
15	LVNY 4½ '50	77½	76½	77½
37	Leh V 5 2003 st	52	51	52
65	Leh V 4½ 2003	45⅛	44⅞	45⅛
29	Leh V 4 2003	40⅛	40¼	40½
9	M-K-T 5 '62 A	72⅛	72⅛	72⅛
40	†M-K-T aj 5 '67	52	51⅛	51⅛
28	M-K-T 1 4 '90	70½	70	70
49	†Mo P 5½ '49	12⅛	12	12⅛
71	†Mo P 5 '65 A	66½	66	66½
150	†Mo P 5 '77 F	66⅝	66	66⅜
47	†Mo P 5 '78 G	66⅜	65⅞	66⅜
90	†Mo P 5 '80 H	66⅜	66	66⅜
108	†Mo P 5 '81 I	66⅝	66	66⅝
110	†Mo P g 4 '75	27½	27⅛	27⅛
26	Nat Dist 3½ '49	105	104	104
105	N Y C r 5 2013	78⅛	77⅞	78⅛
165	N Y C 4½ 2013 A	72⅛	71½	72⅛
51	N Y C cn 4 '98	75⅜	74⅞	75⅛
35	N Y C cv 3¼ '52	98⅜	98⅛	98⅜
5	N Y C H R 3½ '97	94⅛	93⅞	94⅛
34	NY Ch S L 5½ '74	104⅝	104⅜	104⅝
57	NY Ch S L 4½ '78	97⅛	97	97
63	†N Y N H H 6 '48	56⅛	55⅛	55⅜
43	†NY NH H 4½ '67	54½	54	54⅛
10	†N Y N H H 4 '55	51⅛	50⅝	50⅝
5	†N Y N H H 4 '56	51⅛	51	51
30	†N Y N H H 4 '57	26½	26	26
81	†N Y O W r 4 '92	14	13⅝	14
29	†‡N Y W B 4½ '46	25⅞	25⅛	25⅞
12	‡Norf S 5 2014	42⅜	42	42¼
20	Norf S 4½ '98	88⅛	88	88
9	Norf W 4 '96	130⅛	130⅛	130⅛
89	Nor P 6 2047	97¼	97	97
24	Nor P 5 2047 D	84	83¾	84
18	Nor P 4½ 2047	81	80⅝	81
19	Nor P 4 '97	100½	100¼	100½
17	Nor P 3 2047	67	66⅞	67
20	Ohio Ed 4 '65	105⅛	105⅛	105⅛
10	Pen P&L 3½ '69	109	109	109
16	Pen RR g 5 '68	118⅝	118⅝	118⅝
340	Pen RR g 4¼ '65	112	112	112
43	Pen RR 4½ sd 70	103⅛	103⅛	103⅛
22	Pen RR g 4¼ '81	109⅛	109	109
12	Pen RR 3¾ '70	104	103⅝	104
6	Pen RR 3¼ '52	101⅝	101⅛	101⅛
10	Pere M 4½ '80	95⅛	94	94
10	PhelpD 3½ '52	104	103⅛	103⅛
8	Phil Co 4¼ '61	108	108	108
62	Phil El 3½ '67	110	109⅝	109⅝
64	†Ph RCI 6 '49	29	28⅝	29
20	Ph RCI 5 '73 st	66	65⅝	66
20	†‡Phil Ry 4 '37	11	10⅝	10⅝
16	Rdg 4½ '97 A	103⅛	103	103
42	Rev C&B 3¼ '60	102⅜	102⅛	102⅜
179	†‡St LSF 4 '78	35½	34⅝	35½
144	†St LSF 4 '50 A	41⅝	41⅛	41⅝
197	†Sea AL c 6 '45	40⅛	40	40
28	†‡Sea AL 4 '50 st	65	64	64
47	†‡SeaAL rf 4 '59	30⅛	30	30
5	Shell U 2½ '54	101⅛	101⅛	101⅛
26	So Pac 4½ '68	80⅛	80⅛	80⅛
29	So Pac 4½ '81	79⅝	79⅝	79⅝
69	So Pac 4½ '69	80⅛	79⅜	79⅝
83	So Pac rf 4 '55	100⅛	99⅜	100⅛
13	So Pac cit 4 '49	101⅛	101½	101½
93	So Pac 4½ Or '77	86⅛	85⅝	86
22	So PSFT 4 '50	105⅛	104⅛	105⅛
28	Sou Ry g 6 '56	104⅛	104⅛	104⅛
6	Sou Ry cn 5 '94	112½	112⅛	112⅛
14	Sou Ry g 4 '56	86⅛	85⅝	85⅝
8	Std O N J 2¾ '53	103⅛	103⅛	103⅛
6	Un Pac 1st 4 '47	107⅛	107⅛	107⅛
7	Va Ry 3¾ '66	109⅛	109⅛	109⅛
23	‡Wab 4¼ '91	83⅛	83	83⅛
5	‡Wab 4 '81	85	84⅛	85
20	W Sh 4 2361	70⅛	70	70⅛
20	W Md 4 '52	100⅛	99⅛	100
11	West Un 4½ '50	107⅛	107⅛	107⅛
13	Wh Stl 3¼ '66	97⅛	97⅛	97⅛
32	Young S T 3¼ '60	104⅛	104⅛	104⅛

Local Produce

Eggs and Live Poultry

EGGS—Market steady. Receipts very light. Prices nominally unchanged. Current receipts, nearby ungraded eggs, 27@28.

LIVE POULTRY—Market steady. Receipts liberal. Prices paid net f. o. b. Washington (permitted transportation charges included according to mileage). Broilers and fryers, 30½@32; fowl, 26@27.

Fruits and Vegetables

(Sales on wholesale market in less than carlot quantities.)

ASPARAGUS—Market steady. Pyramid crates, dozen bunches, green, New Jersey, medium, 3.00@3.50. Delaware, all sizes, 1.50@2.50.

CABBAGE—Market steady. Nearby sections, packed locally, pointed type, 1.50@1.75; domestic round type, 1.75@1.85. Eastern Shore Maryland, 5-peck hampers, pointed type, fair condition, 1.00@1.25.

CARROTS—Market steady. California, L. A. crates, bunched, 4.50@5.25; 50-lb. sacks, topped, washed, 2.15. Texas, bushel baskets, topped, washed, 2.15@2.25.

CORN—Market steady. North Carolina, standard crates, yellow, 4.50@4.75.

LETTUCE—Market steady. California, L. A. crates, Iceberg type, 5 dozen, 4.50@5.09; fair condition, 3.50@4.00; poorer lower. New Jersey, ½-crates, Iceberg type, 2 dozen, 1.50@2.00; fair condition, 1.00@1.25; 18s, 1.00. Eastern crates, 2 dozen, Big Boston type, 1.00@1.25; Romaine, 1.25@1.50.

ONIONS—Market steady; 50-lb. sacks, Texas, Yellow Bermudas, U. S. Commercial, 2.25@2.50; fair condition, 1.50@2.00. California, Yellow Bermudas, U. S. Commercial, 3.25@3.75; reds, U. S. 1, flat type, 2.75@2.90. Arizona, Yellow Bermudas, U. S. Commercial, 2.75.

TOMATOES—Market steady. Texas, lug boxes, green and turning, wrapped, 6x6, 5.00@5.50. South Carolina, lug boxes, green, unwrapped, 2.50@4.00, according to condition; repacked 10-lb. cartons, 2.00@2.25; fair condition, 1.00.

SWEET POTATOES—Market steady. Bushels, U. S. 1, North Carolina, baskets, Puerto Ricans, 4.25@4.50. New Jersey, hampers, Jersey type, 4.50@4.75.

POTATOES—Market steady. 100-lb. sacks, U. S. 1, new stock, North Carolina, Cobblers, 3.25; fair condition, 3.00. Alabama, Bliss Triumphs, 4.25@4.50. California, Long Whites, 4.75; old stock, Maine, Green Mountains, 3.75@4.00.

PEACHES—Market steady. Truck receipts light. North Carolina, bushel baskets, Red Birds, U. S. 1, 1¾-inch minimum, fair condition, 4.00; 2-inch minimum, 6.00@6.50; 2¼-inch minimum, 7.50; 2-inch minimum, 8.00; ½-bushel baskets, Red Birds, U. S. 1, 2-inch minimum, 3.25. South Carolina, ½-bushel baskets, Early Rose, U. S. 1, 1¾-inch minimum, 4.00; bushel baskets, Early Rose, U. S. 1, 2-inch minimum, 6.50; 2¼-inch minimum, 9.00.

WATERMELONS — Market slightly weaker. Florida, Tom Watsons, 25-lbs. average, 75 each; Cuban Queens, 22 lbs. average, 65; 27 lbs. average, 1.00; 38 lbs. average, 1.15; 35 lbs. average, 1.40 each.

Naval Stores

Savannah, Ga., June 16 (AP).—TURPENTINE—77½ cents a gallon; offerings, 51 (50-gallon barrels); sales, 2550 gallons; receipts, 88 barrels; shipments, 166 barrels; stocks, 33,986 barrels.

ROSIN (100-lb. drums)—Offerings, 127; sales, 223; receipts, 250; shipments, 200; stocks, 12,754. Quote: B, 4.94; D, 4.99; E, 5.42; F, 5.57; G, H and D, 5.59; K, 5.63; M, 5.66; N, 5.76; WG, 6.20; WW and X, 6.50.

Jacksonville, Fla., June 16 (AP).—TURPENTINE—Receipts, 93; shipments, none; stocks, 47,302.

ROSIN—Receipts, 71; shipments, 132; stocks, 51,962.

Government Bonds

Treasury Sales		High.	Low.	Last.
10	2½s, 1968-63	100	100	100
15	2½s, 1970-65	100	100	100

Capital Store Sales Up 4% During Week

By S. Oliver Goodman

Washington department store sales in the week ended June 10 were 4 per cent higher than in the like week last year, the Federal Reserve Bank of Richmond reported yesterday.

For the four weeks ended June 10, local sales were 2 per cent improved over the corresponding 1943 period.

The Fifth Reserve District showed a 2 per cent sales gain for the week and 5 per cent increase for the four-week period.

Dun & Bradstreet, Inc., in its weekly trade review, noted that inadequate supplies of various merchandise limited further increases in retail sales volume. Activity was sustained this week at about the same level as last week, the review said, pointing out that inclement weather in some sections was reported.

Steady trading was reported in women's wear, while in men's departments some moderate increases were noted, mostly in gift and accessory lines intended for Father's Day purposes.

Business Briefs Of D. C. Interest

Building Off Sharply Here

Ranking fifteenth among the 20 leading cities, Washington building permits in the first five months this year aggregated $2,942,767. This was a decrease of almost 50 per cent as compared with the $5,638,666 recorded in the first five months last year, according to Dun & Bradstreet, Inc.

New Orleans was the leading city in building permits for the first five months with $27,687,742. Second was New York City with $26,474,838 and others with respective ranks and totals were as follows: Los Angeles, $24,337,155; Detroit, $13,100,636; Chicago, $11,678,490; San Francisco, $6,977,824; Cleveland, $6,969,600; Long Beach, Calif., $6,315,590; Seattle, $6,297,685; Portland, Oreg., $4,494,975; San Diego, Calif., $4,396,999; Dallas, Tex., $3,995,028; Oakland, Calif., $3,662,493, and Akron, Ohio, $3,249,650.

Independents' Sales Spurt

Independent retailers' sales showed a 12 per cent increase for May over the same month last year, the Commerce Department reported yesterday, on the basis of preliminary data from 14,029 retailers in 34 States. May sales were 6 per cent above April, the department said.

Department stores and apparel stores showed the largest gain, 19 per cent each over May of last year. Hardware stores' dollar volume was up 17 per cent.

Sears Registers Plan

Sears Roebuck & Co. and the savings and profit-sharing pension fund of the company registered today with the Securities and Exchange Commission 20,000 memberships and 160,000 shares of no par value capital stock.

The 20,000 memberships represent the maximum number eligible for membership within a year following approval of the registration and the 160,000 shares of Sears Roebuck stock represent the maximum number which may be purchased by the fund for its members during the same period.

Total contributions for the year are estimated at $4,250,000. Any fund in excess of the amount needed for capital stock will be invested in Government securities.

Earnings Statements

Pullman Company, sleeping car subsidiary of Pullman, Inc., announced operating income for April was $492,537 as compared with $492,840 in April, 1943. The four months total for 1944 was $2,050,407 as compared with $1,811,834 in the same period last year.

Distillers Corp.-Seagrams, Ltd., reports consolidated net profit for the quarter ended April 30 of $479,757, equal to 18 cents a common share, compared with $2,824,371, or $1.50 a share in the 1943 quarter. For the nine months ended April 30 the company reports net profit of $6,690,652, equal to $3.52 a common share, against $10,917,733, or $5.89 for the previous comparable period.

Addressograph-Multigraph Corp. and Canadian subsidiary reports consolidated net income, excluding reports of English and European subsidiaries, for the nine months ended April 30 of $822,604, equal to $1.09 a share, compared with $844,425, or $1.12 for the comparable period ended in 1943.

D. C. Securities

The Washington Stock Exchange list was published in full on Wednesday. Thereafter, securities are quoted only when there is a change in the bid or asked prices. Yesterday's quotations:

Pot Elec 5½% pfd, 2 at 107½.
Wash Ry & Elec pfd, 10 at 121.

After Call

Wash Ry & Elec com—11 at 620, 2 at 620.
Wash Gas com, 60 at 23½.
Pot Elec 6% pfd, 10 at 109.

	Bid.	Asked.
Public Utility Bond		
Am Tel&Tel conv deb 3s '56	119¼	120½
Georgetown Gas 1st 5s, 1961	122	.....
Public Utility Stocks		
Amer Tel & Tel (9)	*159½	.....
Pot Elec Pow 6% pfd (6)	108	110
Pot Elec P 5½% pfd (5.50)	107½	110
Wash Gas Lt com (1.50)	23¼	24
WashGL cum conv pfd (4.50)	105½	106½
Wash Gas Lt cum pfd (5.00)	108	109
Wash Ry & El com (a18.00)	610	630
Wash Ry & El pfd (5)	119½	122
Trust Company Stock		
Union Trust Co (3.00)	102	110
Savings Bank Stock		
Bank of Bethesda (†.75)	32	.....
Miscellaneous Stocks		
Garfinckel com (†.60)	*18⅝	19¼
Garfin 5½% cum pfd (1.375)	*26	26⅝
Mergenthaler Lino (a2.00)	57	59
Natl Mtge & Inv pfd (.35)	6⅝	6
Peoples Drug (a.25)	*23	24
Real Est M&G pfd (†.50)	*8¼	.....
Wdwd & Loth com (p2.30)	*45½	.....
Wdwd & Lothrop pfd (7)	*122	.....

*Ex dividend. †Plus extras. (a) Paid so far this year. (p) Paid in 1943.

Commodity Index

New York, June 16.—The Associated Press weighted wholesale prices index of 35 commodities today declined to 107.08.

Previous day, 107.13; week ago, 107.01; month ago, 106.45; year ago, 105.88.

	1944.	1943.	1942.	1941.
High	107.43	107.54	103.22	95.12
Low	106.03	103.43	95.54	77.88

(1926 average equals 100.)